BLUE AND GOLD 1967

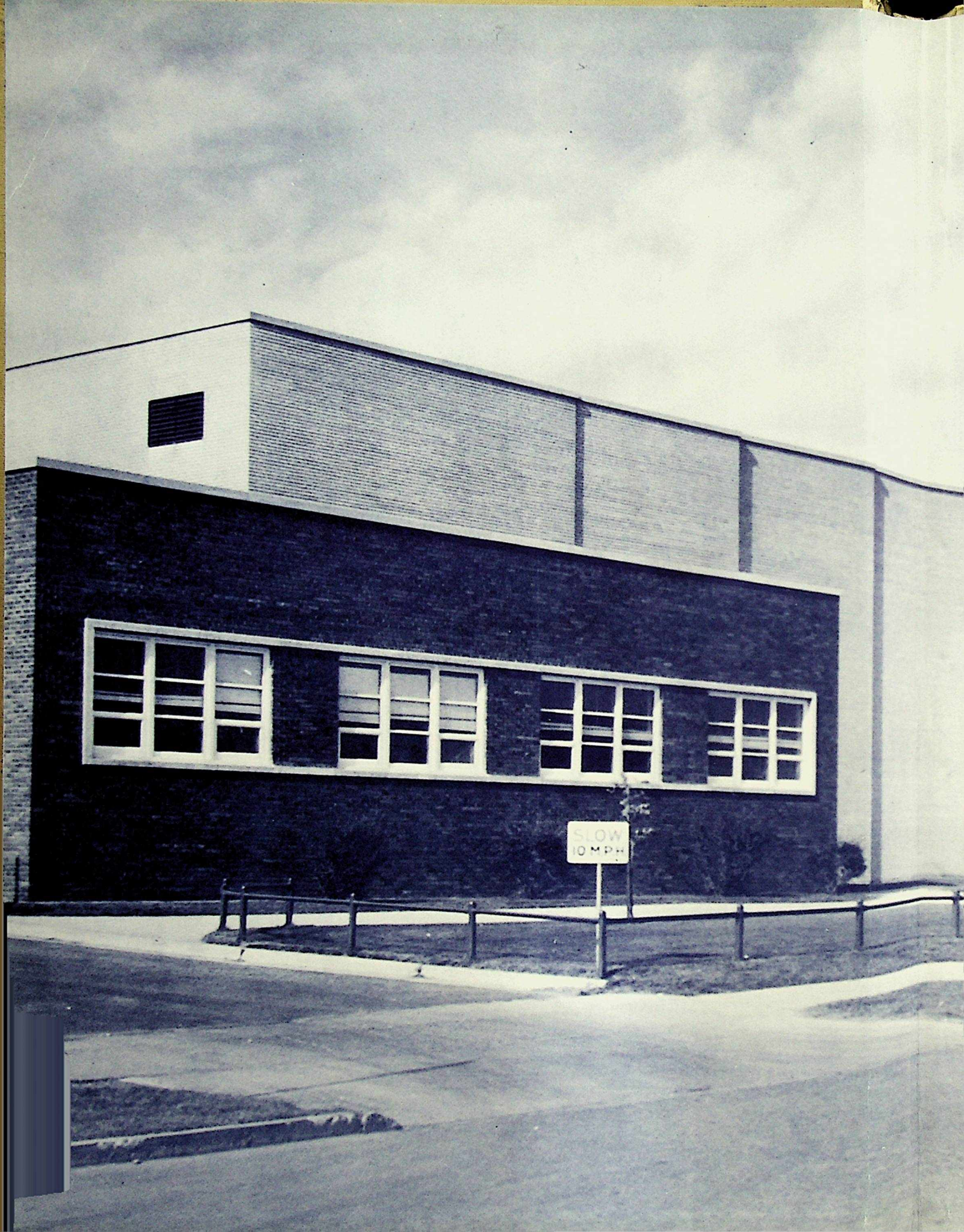
SLOW
10 MPH

93.80.19

Thirteenth Edition

Blue and Gold

Eastglen Composite High School

1966-1967

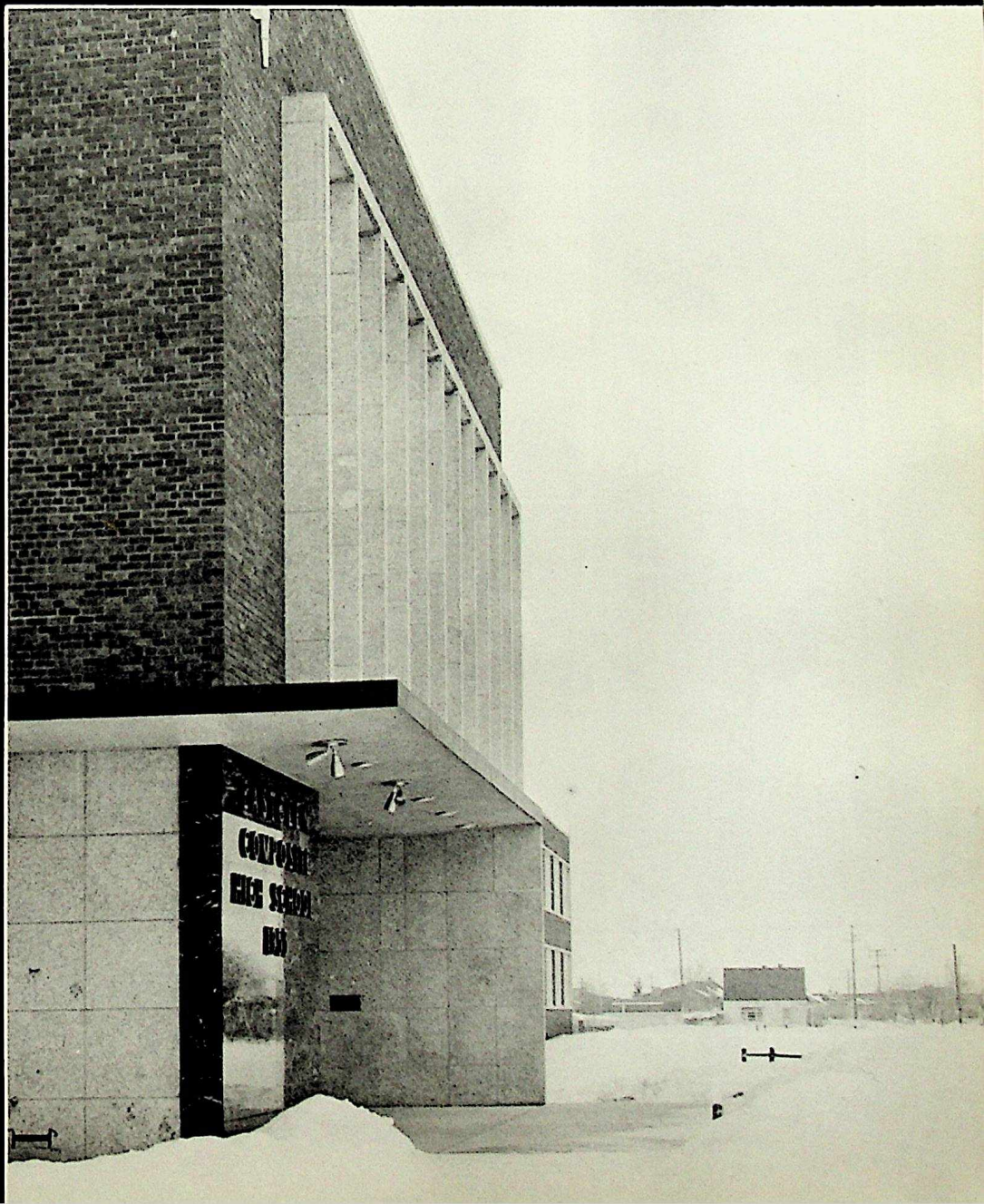

In Memoriam

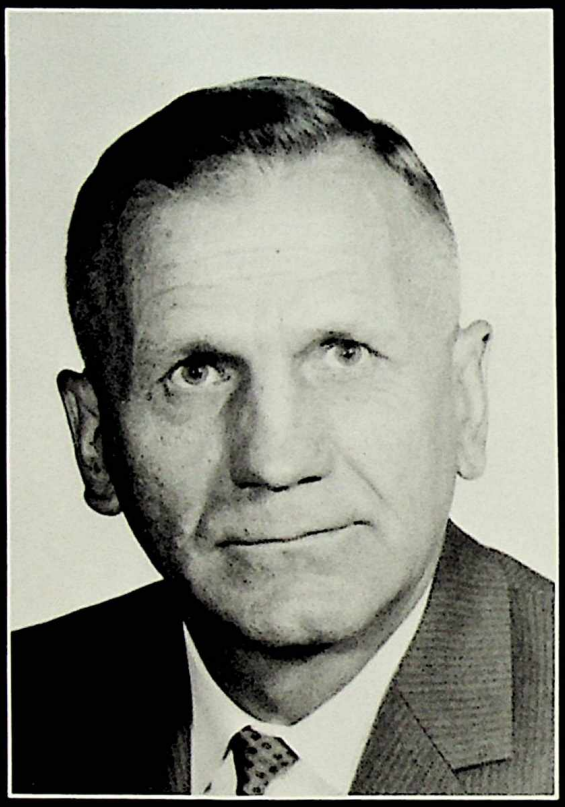

William A. Taschuk

B.Sc., B.Ed., M.Ed.

The Yearbook Staff is honoured to dedicate this 1967 edition of the Blue and Gold to William A. Taschuk.

Eastglen Composite High School lost a friend, a teacher, and a administrator with the untimely death of William A. Taschuk. Mr. Taschuk was Assistant Principal at Eastglen for the past three years. He was co-ordinator for grade ten this year, after having co-ordinated the Senior Class of 1966. His loyalty to the school was unswerving. His wise counsel and sympathetic understanding of student problems made him a friend to those in difficulty. We miss his sense of humor and his presence both of which had become a regular and enjoyed part of Eastglen life.

Mr. Taschuk was born and received his early education in Morecambe, Alberta, then at Camrose Normal School where he received his early training as an educator. His teaching career started at Duvernay, Alberta in 1933, but was interrupted by three years of service in the Canadian Army from 1942 to 1945. Mr. Taschuk received his Bachelor of Science shortly after the end of World War Two, and later completed Bachelor of Education and Master of Education degrees from the University of Alberta. He served as principal at the Myrnam school for seven years then moving to Edmonton and teaching at the Mill Creek and Calder Elementary Schools and then Eastglen Composite High School. He became Assistant Principal of the Victoria Vocational High School in 1963 and assumed the Assistant Principalship of Eastglen Composite High School in 1964.

Mr. Taschuk was active in many school activities, both as teacher and as administrator. These activities included sponsorship of boys' curling, awards board chairman, and advisor to the Students' Union. His administrative duties during the last three years included the general supervision of all extracurricular activities in the school. While a teacher at Eastglen, Mr. Taschuk's favourite subject was Physics 30. His interest and enthusiasm combined with his way of teaching transmitted much of his energy and curiosity regarding his subject to his students. The result is the outstanding work of his students many of whom continued their studies in Honors Physics at University.

Eastglen, to say the least, is not complete without him. To his wife Bessie, his daughter, Mrs. Rena Klaffke of Calgary, and to his two sons, Peter and Edwin, we extend our sincere sympathy and respect.

We the Class of '67 for ourselves and the countless number of his graduates before us, are thankful for his services.

He Will Not Be Forgotten

Forward And Theme

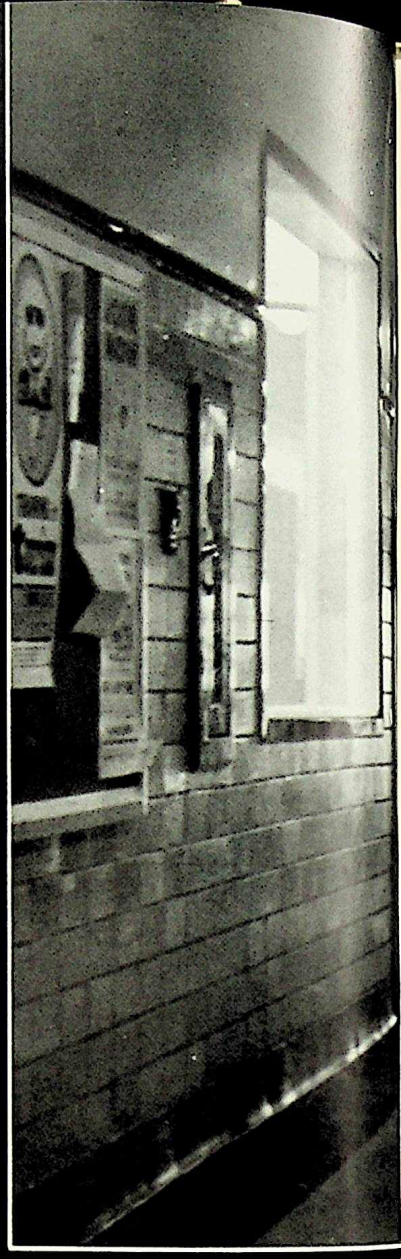

A man does what he must—in spite of personal consequences, in spite of obstacles and dangers and pressures—and that is the basis of all human morality.

John F. Kennedy
(1917 - 1963)

What each one of us has done, does, and will do principally effects not those around us, but each one of individually. Our accomplishments during the past year shape our future in some way, and from them we will continually carry memories.

As we advance, overcoming obstacles, facing dangers, and enduring pressures, we will look back upon our school days with the realization of the importance of our education.

A yearbook is a record of one of these years, to be kept, treasured, and used as a stimulant when memories grow faint.

Contents

DEDICATION
FORWARD
ADMINISTRATION
GRADUATES
GRADE XI
GRADE X
CENTENNIAL ACTIVITIES
ACTIVITIES
SPORTS
RETROSPECT
ADVERTISING

Principal's Message

TO THE SENIOR CLASS 1967

Commencement or graduation are terms used to denote a particularly important event in the lives of all young people. They seem so different when defined:

Graduation is defined as the "time when degrees or diplomas are conferred". In this respect it is the end of a long period of preparation for adulthood. You have changed from a baby to a young man or woman. You have grown in stature, in knowledge, and in maturity. This change has not always been easy. You have had to adjust, year by year, to your new size and your new and wider environment, with its broader responsibilities. This growth has been measured in many ways, but the actual proof should show now when you look forward to the beginning or commencement of your new life.

You are beginning a new life. You will commence the long climb toward becoming successful employees, husbands, wives, parents and especially citizens. It is true that some will continue their formal education in different educational institutions, but this will be another temporary phase toward your commencement. What you become, what great or small accomplishments that you perform, whatever you make of your lives will be strongly affected by what you have done so far. Many people have striven to prepare you for this moment. Your parents have sacrificed time, money and patience. Your teachers have toiled, coaxed, and threatened in their dedication to prepare you for this day. Their best wishes go with you as you leave them. They will however, continue to prepare succeeding classes of boys and girls for future commencements or graduation while you will continue to learn on the job, in the adult world of work.

There is an extra challenge to you this year. You are graduating during Canada's Centennial Year. The second century nationhood in this country will present challenges and opportunities undreamed of during the past one hundred years. The excitement and glory of facing the future in Canada at your age and with your opportunities are to be envied. Go Forth - Meet The Challenge - The Future Is Yours. We salute you - our graduates in 1967.

T.J. Sawchuk
Principal

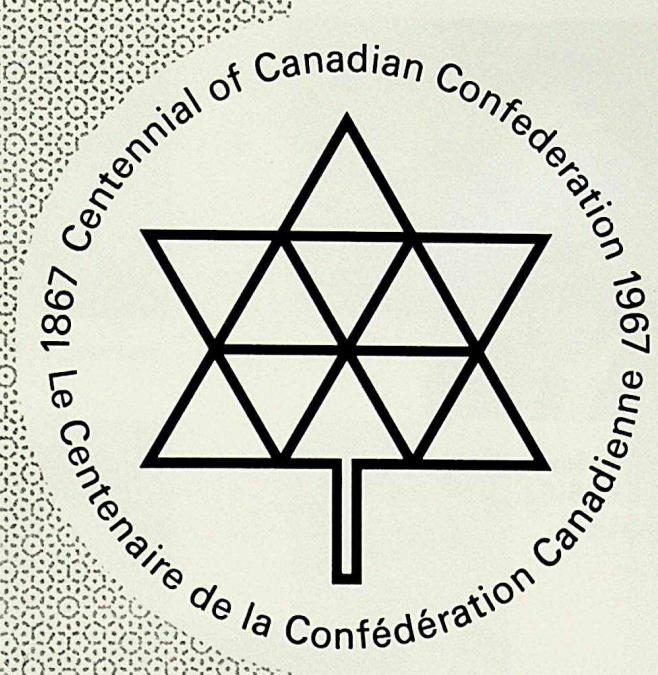

ADMINISTRATION

Mr. T. Sawchuk
M.Ed., B.Ed., M.S.
Principal

Mr. M. Smeltzer
M.A., B.Ed.
Assistant Principal

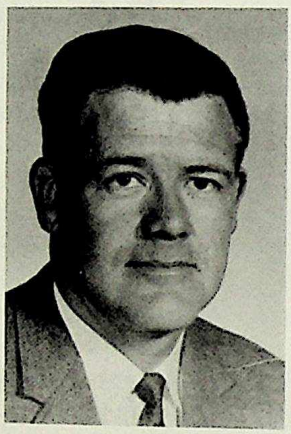

Mr. R. Rosborough
B.Ed.
Acting Deputy Principal

Mrs. W. Nielsen
M.Ed., B.Ed., B.Sc.
Dean of Girls

Mr. R. Anderson
B.A.

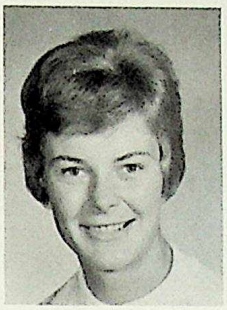

Miss C. Anthony

Mr. R. Baker

Mr. M. Bourgoin
B.Ed., B.A.

Mrs. B. Byrne
B.A.

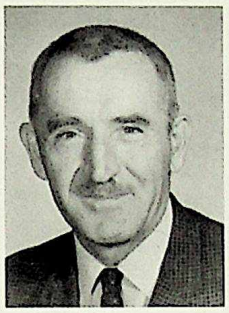

Mr. J. Campbell
B.Ed.

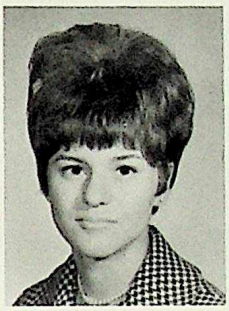

Miss L. Chomay

Mr. B. Chrusch
B.Ed., B.Sc.

Mr. M. Clarke
B.Ed.

Mrs. P. Cooper

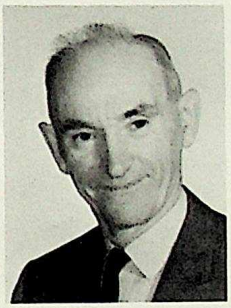

Mr. Cotsman

Mr. W. Curtis
B.Ed., B.A.

Miss M. Darch
B.Sc.

Mr. D. Darrah
B.Sc.

Mr. W. Dymianiw
B.Ed., M.S.

Miss E. Eiben
B.Ed.

Mr. E. Esdale
B.A.

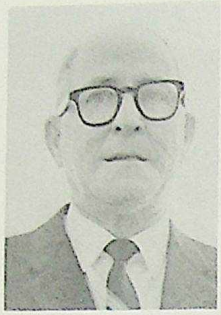

Mr. G. Farewell

Mr. W. Fernuik
B.Sc.

Miss M. Gimby
B.A., M.A.

Mr. G. Greaves
B.Ed., B.A.

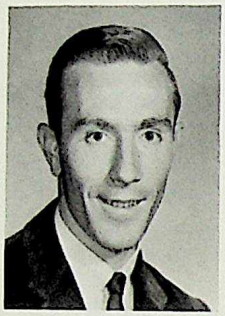

Mr. A.E. Hardy
B.Ed., B.Sc.

Mr. K. Heise
B.Ed., B.A.

Mr. H.D. Hepburn
B.Sc.

Mr. A. Hickey

Mr. B.R. Kisilivich
B.Ed., B.Com.

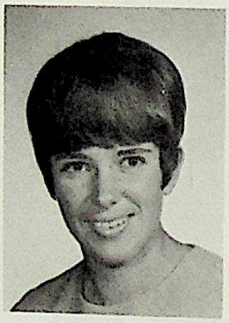

Miss N. Klybanowsky
B.Com.

Mr. R. Koilpillai
B.R.E., M.A.

Mrs. D.L. Lago
M.A.

Mr. L. Lange
B.Ed.

Mrs. V.A. Lastiwka
B.Sc.

Mr. J.F. MacMillan
B.Ed., B.A.

Mrs. D. Maduram
L.T., B.Ed., B.A., M.A.

Mr. G. Maiko
B.A.

Mr. R. J. Marshall

Mrs. E.A. McAra
B. Sc.

Mrs. J. McLean

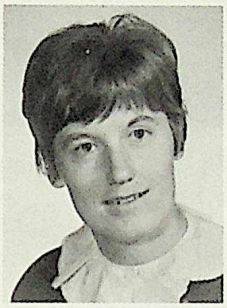

Mrs. P.G. McNeill
B.A.

Mr. W.R. Meakins

Mr. J. Meheriuk
B.Ed., B.Sc.

Miss E.M. Mondea
B.Ed., B.A.

Mr. W. Naciuk
B.Ed., B.A.

Mr. Nixon
B.Ed., B.Sc.

Mrs. L. Piercy
B.A.

Mr. M. Porcsa
B.Ed., B.A.

Mr. E.R. Probert
B.Ed., B.Sc.

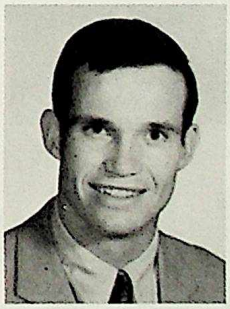

Mr. A. Ranke
B.A.

Mr. M. Rude
B.Ed., B.A.

Mr. W.D. Samiroden
B.Sc., M.Sc.

Mrs. J.D. Stanford
B.A.

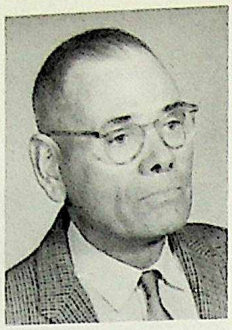

Mr. E. Stirling
B.Ed.

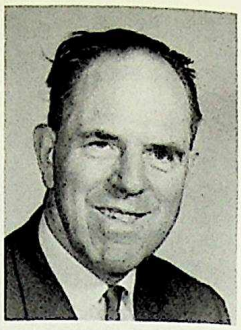

Mr. A.S. Taylor
B.Ed., B.Sc.

Mr. R.R. Tompkins
B.Sc.

Miss V. Ullman
B.Ed.

Mr. J. Von Schilling
B.Ed., B.P.E.

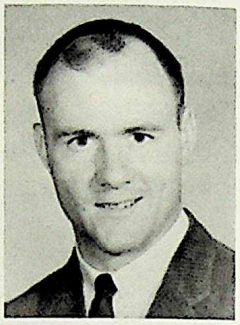

Mr. R.C. Whittet
B.Ed.

Mr. D.E. Wilson
B.Ed., B.A.

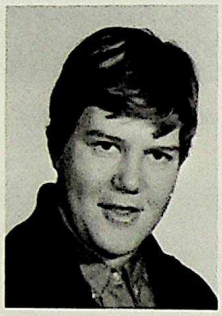

Miss D.I. Wilson

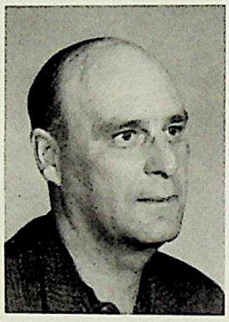

Mr. W.T. Campbell

Mrs. E.A. Christenson

Mrs. G. Dufresne

Mrs. M. Cafuik

Mr. A. Norlander

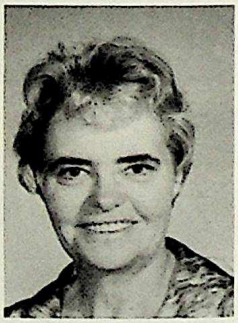

Mrs. K. Rutledge

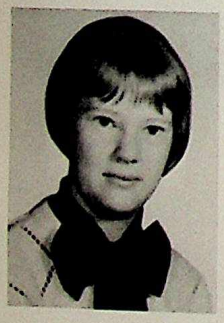

Miss M. Smith

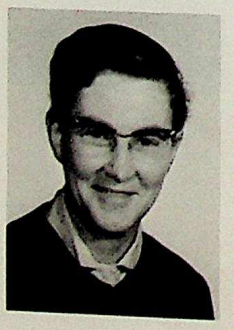

Mrs. J.A. Sumka

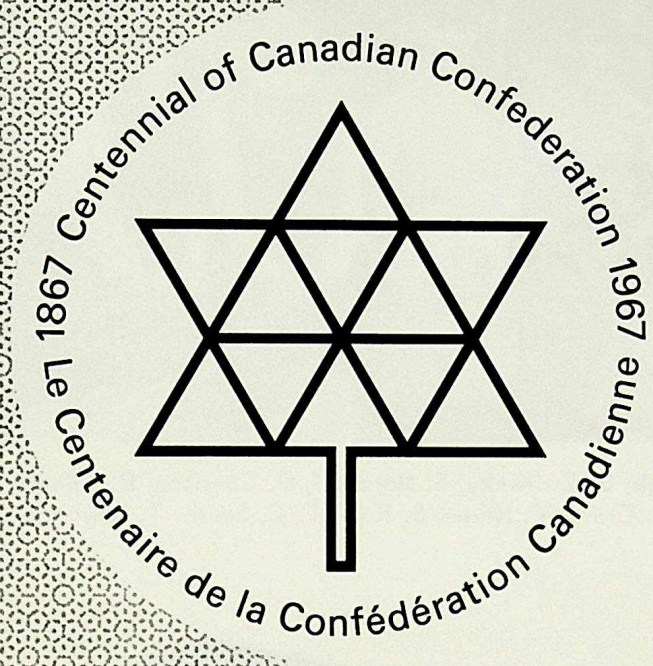
1867 Centennial of Canadian Confederation 1967
Le Centenaire de la Confédération Canadienne 1967

GRADUATES

LEFT TO RIGHT: M. McDougall, H. Kalynuk, G. Zuliwsky, S. Marshall, D. Cheriton, B. Annett, R. Heard, L. Chinn, D. Tallas, B. Kashower, D. Craig, V. Niven, S. Rawluk, C. Smith, T. Sawchuk, Mr. W. Ferniuk.

Grad Class Council

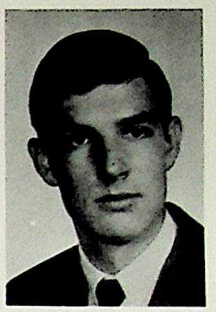

D. Craig

MNEMOSYNE, GODDESS OF MEMORY

I am sure everyone will keep with them the memories of the past twelve years, especially those at Eastglen, memories of new friends, happenings, and achievements.

On behalf of the Senior Class I would like to thank Mr. Ferniuk for his direction as staff sponsor. I would also like to thank the Senior Class Council and especially the executive for the time and work put into planning the banquet and dance.

It was the fine co-operation of everyone that made the finale most memorable to all.

Doug D. Craig
Grad. President

Miss M. Gimby

Honorary President's Message

To the Class of 1967

Thank you for the invitation to be Honorary President of the Centennial Graduating Class. I am sincerely pleased and deeply honoured. On behalf of the staff of Eastglen High School may I wish each one of you good luck in June and good fortune all your lives.

I am especially happy to be one of you, because this is my Graduation, too. In 1930 when I joined the staff of our school, then called Eastwood High, I thought it was the finest school I had ever known. I think so still; I know you think so, too.

Would you like a few words of wisdom to speed you on your way? Here are a few lines from the German poet, Goethe:

"Are you in earnest? Seize this very minute.
What you can do, or dream you can, begin it.
Boldness has genius, power and magic in it.
Only begin and then the mind grows heated.
Begin, and the work will be completed.

And one more from the French writer, de la Roche foucauld: It means both "Have fun" and "Don't be too ashamed of your mistakes".

"Celui qui vit sans folie n'est pas si sage qu'il pense".

With every good wish,
Marian Gimby

Valedictory

D. James

Graduation marks the end of an important phase in our lives. It is the climax of twelve years of growing under the public school system. What do we feel on this momentous evening? We feel sadness at the realization that the associations we have come to take for granted will soon be a part of the past. Perhaps we feel some regret as we recall our failure to make the very most of the opportunities offered us. Feelings of gratitude have replaced our gripes. In retrospect we realize how far we have come and with whose help we have achieved.

It was impossible to grasp the significance of the occurrences of each school day as we experienced them, but now, when almost all of them are past, we are better able to see what they have meant in our lives. We trust that there can be seen in us at this point some evidence of the kind of maturity that marks full adult stature. The freedom which we discovered upon entry into high school was a challenge which faced us daily. We were called upon to discipline ourselves more than we had previously found it necessary to do. This freedom we learned to use, I hope, not as license, but in the development of a sense of responsibility for our future. It was necessary to develop a high degree of honesty with ourselves and with our teachers if we were to be worthy of and profit from the trust placed in us. Academic achievements, barren of integrity and dependability, does not entitle us to call ourselves adults.

Eastglen Composite High School has provided us with an educational program, personnel, administration, and facilities - a setting in which we might prepare ourselves for the business of living and making a living in the adult world. How much we have benefitted from this opportunity is an individual matter. If we have spent three years complaining about our school or blaming it for our failure to reach the top, then we are surely ill-fitted to enter the adult world. If, however, we have been able to realize that many people have done and are doing their utmost to give us every opportunity to do our best, then we may be able to enter the adult world and in some way make a significant contribution in a problem laden society.

To the people who have guided us through high school we are all truly grateful. Thank you, teachers, for treating us like young men and women. By precept and example you have earned our highest esteem and admiration. A special thank you, too for devoting your time to assist and guide us in our extracurricular activities.

Most of us find it hard to express to our parents the gratitude that we feel within us. Thank you, parents, for loving us when we have been so unloveable, for having encouraged us when we have despaired, and for providing us with our material needs, even when we seemed so ungrateful.

The debt which we owe to our teachers and to our parents can be repaid in only one way. We must now put into practise the principles which they helped us learn. Let us, Canada's Centennial Graduates, be a part of our country's answer and not of its problem.

R. Rosychuk

Grad Class History

Sit down, take your shoes off, stay awhile. Let your thoughts drift back about three (or four or five . . .) years to the time when we first entered Eastglen. Ah yes, those were the good old days, remember?

After being given a cute little beanie and the name "Frosh", we were immediately greeted with a warm, hearty "Hello" by all the sophomores and seniors in the school a "Hello" which only too often took the form of a guided tour of the seniors' next class - our superiors pointing out the numerous sights and we carrying their equally numerous lead-weighted books. Nonetheless, Frosh Week and much of the time following, served to introduce us to many of the clubs, athletic activities and student union functions that would be very close to us for the remainder of our high school years.

Slowly time passed, as June rolled around, we were able to look back on a year that had been highlighted by such dances as Beat Bop Beanie Bash Ball, Cupid's Carousel, Kickapoo Kaper and productions from the Fine Arts Department, including the Drama Department's "Lilliom", a Christmas Concert by the Glee Club and a Hootenanny.

Athletically the year was also a success for the Senior Boys' Track Team in that they captured the city cup; our swim team, Senior Girls' Basketball team and Junior Football team placed second in their respective leagues.

Exams were quickly written, two months of holidays seemed to vanish in smoke and we again found ourselves in Eastglen's hallways - but a change had taken place. In the year 1965/66 we were the sophomores with the long-awaited privilege of being able to pass out our own little "hellos" to the Frosh who were that year decked out in Klondike ties and chokers. (Woe to the beanie histers - but which would you rather steal, a beanie, or a choker) This Klondike theme again showed up in the ice-statue Eastglen built for the Muk-Luk Mardi Gras - a paddle wheel steamboat - and was climaxed with a very successful Klondike Day late in January.

Other memorable functions for the year included the Frosh Dance, the Dog Patch Stomp, the Red Romp and two memorable productions by the Drama Department "I Remember Mama" and "Blithe Spirit".

In the sporting world, our Senior Boys' Volleyball Team was stopped by Vic in the semi-finals and the Girls' Junior Volleyball team placed second in the city standings.

1966 also brought two very prominent new innovations - the bookstore and Fall Graduation Exercises.

All the exciting and unforgettable happenings of these two terms, however, could not really hold a candle to this our graduating year. Not only had we reached the superlative paramount of peerlessness in high school - we were seniors - but we had done so in the midst of the biggest celebration in our country's history, Canada's Centennial. Understandably our whole school year was geared to commemorate this occasion as was seen in the Centennial Blast-Off, which started us rolling in '67 and the Citizenship Court which, through obtaining our Citizenship papers, (Grad Class History Continued Page 20)

Grad Class Prophecy

L. James

So far we have taken one step of our journey. Now it is up to each and everyone of us to keep up the pace and decide which fork of the road to take. The future is like an unfolded road map. Let's open it and see where we will be in 1980.

"Would everybody rise? Court clerk Bill Riske demands order in the court. It is the supreme court hearing of the case of playboy Don Tallas caught in the act of running an illicit gambling casino. Presiding judge, Bill Khunke, takes his place and the court becomes seated.

Mayor Dave Chorley bulges his bloodshot eyes to insure himself that he won't miss one move. His secretary Lynne Campbell is almost sitting on his knee. Midget Irwin is sitting in a highchair at the left. Multi-millionaire Bobby Kashower swings her mink hanky in the face of Doctor Mike McDougall. Sister Chris Smith peers through her robes while Ginni the Model displays her attire to Bill Whitten who has left his family of ten at home. Professor Maslanko studies the proceedings. Novelist Jerry Royds studies the professor. "Miser" George Rae guards his piggy bank from Ron Walters who just made his 100th goal of the season in the NHL. Singers Bobbi Annett and Janey Unwin flew from Broadway to be here. Upcoming movie star Grace Gabor, formerly Zukiwsky, winks at Darryl Beschell who now owns 50 oil wells in the area.

Policemen Dick Jacobs and George Plashka drag the defendant into the court. After several loud comments from jury member Bob Sheridan, Judge Khunke pounds his mallot yelling "order, order". Prosecuting attorney Allan Garber states his case. Jury member Marj Delay can't refrain from high hysterics when defending lawyer Ric Heard objects. Khunke hollers "order, order". The case is on.

The witnesses are called forward. Bartender of Mr. Tallas' fine establishment, Bruce MacNeil, testifies. Cook Bob Anderson can barely make it to the stand. Waitresses Wendy Hadley and Marnie Hembling come forward. Jury member Joey Fletcher whistles at them. Khunke screams "order, order". Cigarette girl Donna Palmquist protests that she must smoke while testifying. Bunny girl, Linda Jamison, bounces up to the stand. Black-jack cardshark, Bob Oliver, admits he took part in the underhanded business. Garber then calls Val Niven, woman of ill repute, to the stand. His questions were stricken from the records. Court secretary, Trudy McKill borrows an eraser from jury member Joyce Middleton. Each of Tallas' Lucky 7 Go-go team - Trudi Brown, Shirley Collins, Rendy Forster, Janice Hyrnkow, Barb Soley, (continued on page 20)

(Grad Class History Continued from Page 18)

allowed many of us to show our pride in being Canadian Citizens. The introduction of Centennial Activity Cards, the purchase of a Centennial Bell and the starting of a Centennial Mural were also projects that besides giving us a great deal of pleasure and enjoyment, will long remain in Eastglen after we are gone.

Activity, however did not end here. The gyrating set were able to swing to the music of the Beanie Blast Off, Daisy Mae's Maude and the Kandy Kisses Kaper; those who liked to dress up got their chance at the second annual Klondike Day and those who were interested in Drama, got a chance to see the Drama Department's biggest production, "Street Scene".

Our athletes also seemed to be getting in the spirit of Centennial as the Senior Boys' Basketball team took the City Championship, the Senior Boys' Football team made the City play-offs and even our Ping-Pong team walked off with a cup in their league.

Yes, when you stop to think about it, it has been a swell three years and although you may forget the odd girl friend or noon hour soc hop, chances are most of these fond remembrances will remain with you for the rest of your lives.

So, as you leave Eastglen, may I wish you all the best in the future and—Thanks For The Memory.

(Grad Class Prophecy continued from Page 19)

Jillain Towns, and Wayne Patterson - dance forward. Rendy trips over her go-go boots. Wayne trips over his feet. Garber seems to be getting somewhere with his case as he calls the club's exotic dancer to the stand. Donna Mijanovich adds evidence to Tallas' guilt. Jury member Jim Cessford has a guilty look in his eye as she leaves the stand. Doug Craig, Private Eye, states important facts which led to the discovery of the crime. Jury member Judy Palamarchuk disturbs the court with a loud snore. Khunke roars "order, order". Beatnick Norma Simonson can't see to testify through her dark sunglasses. Ric Heard finally calls a witness for the defense. The gambler's girl friend, Kathy Mills, testifies that at the time of the crime Don was with her. Tallas' wife, Lorna Jamison, testifies differently.

As the jury retires to the back room to reach a verdict the court becomes restless. Jury member Betty Campion waves to newspaperman Gary Grant who snaps her picture. The jury returns and jury member Brenda Woonton reads the verdict. They have found Don Tallas guilty. The court goes crazy. Khunke stands on his chair and sings "order, order".

The playboy is sentenced to life confinement and hard labour at Eastglen penitentiary. Judge Khunke is carried away.

And before I get carried away I would like to wish all of you the very best in your future endeavors. Thank you very much for letting me be a part of Grad '67.

DAVE ADAMS
Activities: Hockey, wild weekends.
Future Plans: Get my Senior Matric. and go to U. of A.

MARGARET ADAMS
Activities: Drama Club, Booster Club.
Future Plans: U. of A.

DOUG AINSLIE

FRANK AINSWORTH

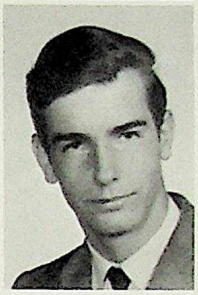

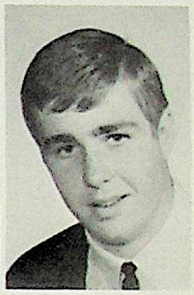

BONNIE AIRTH
Activities:
Future Plans: Get out of school and get a job as a secretary.

GEORGINA ALEXANDRUK
Activities: Glee Club, curling.
Future Plans: University

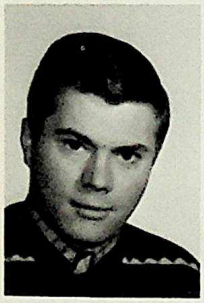

BOB ANDERSON
Activities: Hockey, football, water-skiing and baseball.
Future Plans: R.C.M.P.

BRIAN ANDREWS

BOBBI ANNETT
Activities: Alpha Omega, cheerleading, folk singing, and working.
Future Plans: University.

KATHIE ARMSTRONG
Activities: J.P.K.L., C.G.K.T., horseback riding.
Future Plans: Nursing.

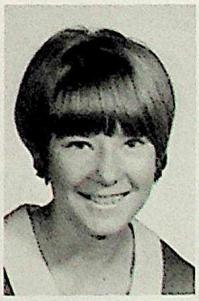

GLENDA BANASCH
Activities: Football games, Drama Club, Booster Club.
Future Plans: Lab. Technician Course at N.A.I.T.

JOHNNY BARATH
Activities: Basketball, Adam's Recreation Centre.
Future Plans: Hope to get to University and take law, travel around the world.

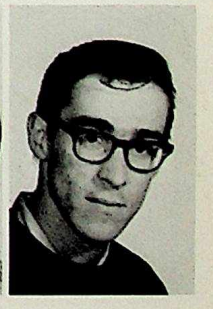

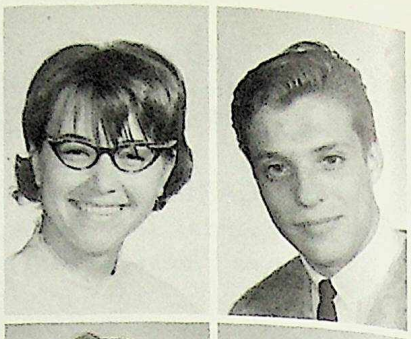

DORINDA BAYRACK
Activities: Bowling, Hi-Y, boys, driving
Future Plans: Go to N.A.I.T.

ELMER BAYRACK

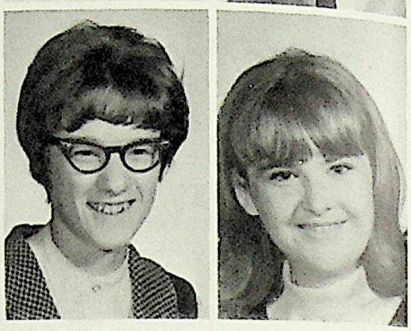

MARGERY BECKER
Future Plans: To work in the U.S.A. next fall.

LORNA BENISTON
Activities: Drama Club, football games, homework.
Future Plans: University.

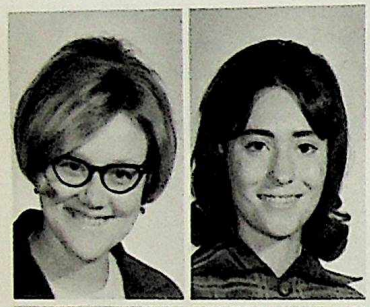

ANNE BENNER
Activities: Junior Achievement.
Future Plans: Work in an office.

DARCY BEREZOWSKY
Activities: Archery, Hi-C, horseback riding.
Future Plans: University - Edmonton.

LINDA BEZOVIE
Activities: Hy-Y, B.C.
Future Plans: N.A.I.T.

PENNY BJORGE
Activities: A certain guy - G.N.
Future Plans: University or N.A.I.T.

PAT BLACK
Activities: Junior Achievement, J.P.K.L., A.R.F.C.
Future Plans: Secretary.

HOLLY BLAIR
Activities: Band

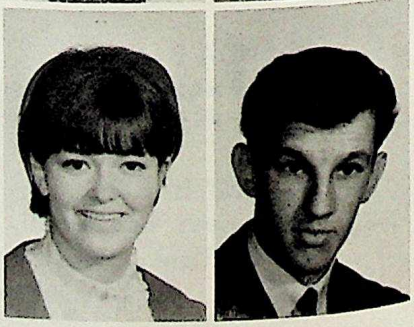

SANDRA BONE
Activities: Bowling, Hi-Y, work at Buffalos Bills.

DANNY BONKO
Activities: Baby-watching, making lots of noise.
Future Plans: N.A.I.T.?????

LORNE BRACKENBURY
Activities: Eastglen Band.
Future Plans: Graduate and find a job.

CORNEL BROSCH
Activities: Basketball
Future Plans: Finish grade 12.

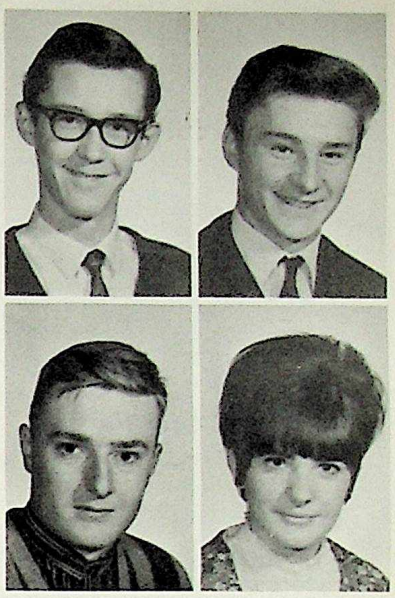

STEWART BROWN
Activities: Curling, golf.
Future Plans: N.A.I.T. - Retire at forty.

TRUDY BROWN
Activities: O.C.R., working at the Bay, dancing.
Future Plans: Go to N.A.I.T.

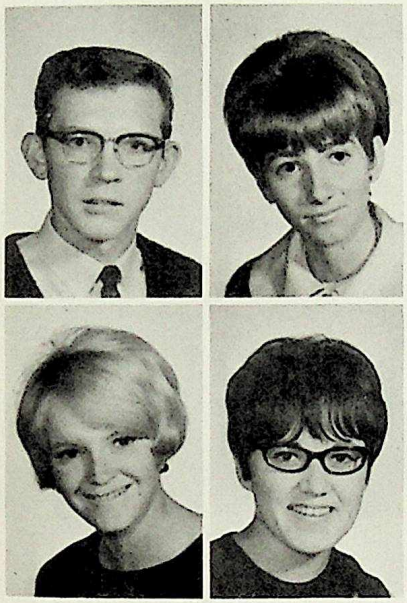

LEONARD BUCKNIAK
Activities: Fixing my Panther; cars.
Future Plans: N.A.I.T. and to get an education.

BONNIE CAMERON
Future Plans: See the world and then work.

LYNNE CAMPBELL
Activities: Part-time work.
Future Plans: N.A.I.T.

BETTY CAMPION
Activities: Archery Club
Future Plans: Medicine at U. of A.

BILL CARLSON
Activities: Rebuilding my Monarch, graduate without really trying.
Future Plans: Attend N.A.I.T. and take Forestry.

DIANE CARNEGIE
Future Plans: Psychiatric Nurse.

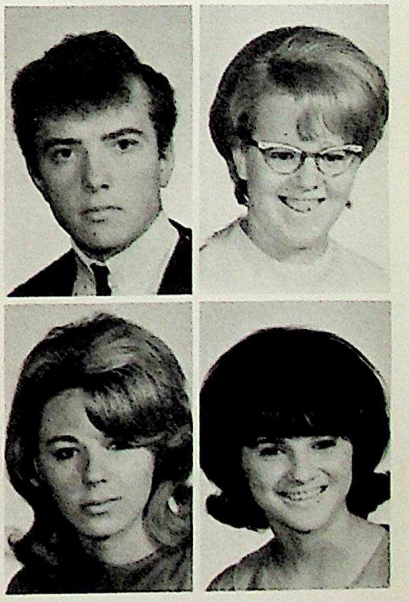

MARY CERNES
Activities: Homework, sewing, going out.
Future Plans: To be a clerk typist or to go to Business College.

PATRICIA CHABA
Future Plans: Lab. Technician at N.A.I.T.

MARSHALL CHARCHUN
Activities: Hockey, school, part-time job.
Future Plans: University.

GLENN CHERITON
Activities: Chess Club, Weight lifters Club, Math Science Club, Gazette, Centennial Committee, R.A.S.C., University night course, sailing, judo, chemistry lab.
Future Plans: University of Alberta - Department of Chemistry - Ph.D.

GARY CHICKLOSKI
Activities: Weekends (?), Drive-ins, cars, Y.M.C.A. - Basketball Coaching.
Future Plans: U. of A. (if lucky), Science.

LINDA CHINN
Activities: Stardust, spending money on clothes, cheerleader.
Future Plans: Be a secretary and travel.

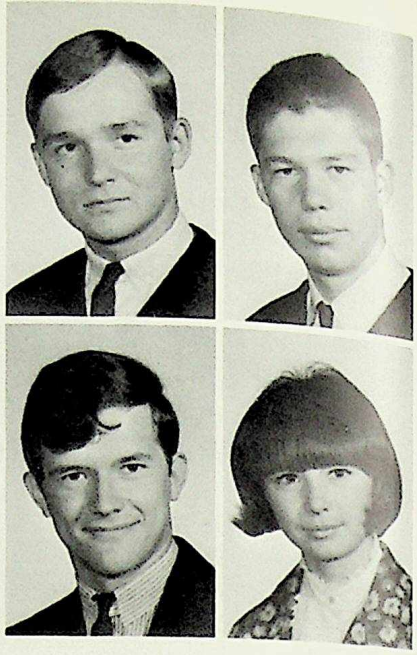

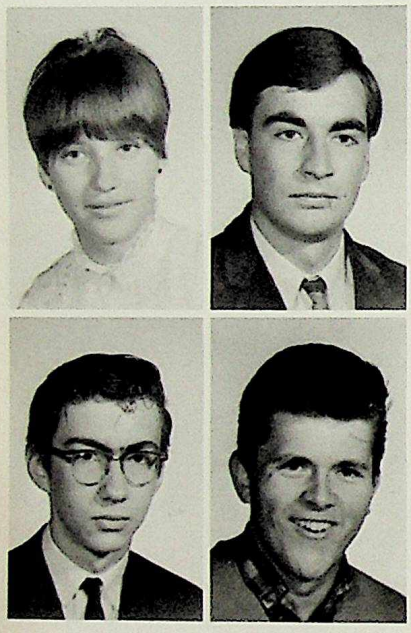

JANITH CHIPIUK
Activities: Bowling, dances, T.O.M.B.D., writing for "Wonderful World of Jade".
Future Plans: Creative Composition in Toronto, Travelling in Europe.

DAVE CHORLEY
Activities: Eating, buying clothes, trying to think of something to put under "activities".
Future Plans: Pass Grade 12.

KEN CHOROSTKOWSKI
Activities: Pool, working on cars, hunting.

TERRY COOPER

JANET CORNELIUS
Activities: Junior Achievement.
Future Plans: Secretary.

ALICE COUTURE
Activities: Senior volleyball and basketball, C.G.I.T. Hi-C, Teen Church, Archery Club, Glee Club, Track and Field, Choir, G.A.A., Baseball.
Future Plans: U. of A. - Physiotheropy.

DOUG CRAIG
Activities: Young Peoples', ski instructor.
Future Plans: Architecture - U.B.C., travel.

DARLENE DANYLUK
Activities: Water-skiing, badminton.
Future Plans: Work and travel to Europe.

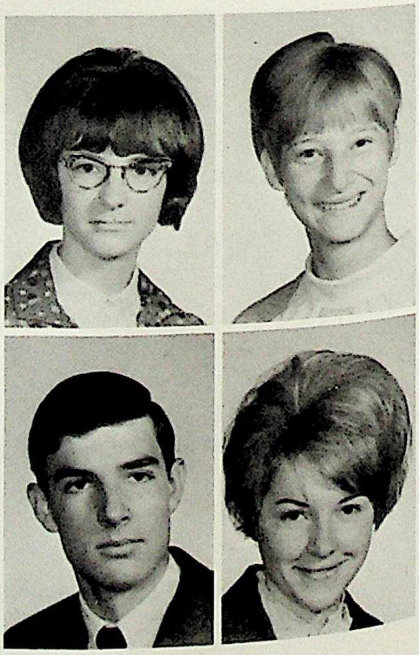

GORDON DAVIDSON

ALEX DEHAAN
Activities: Young Peoples' Society.
Future Plans: Might go to N.A.I.T.

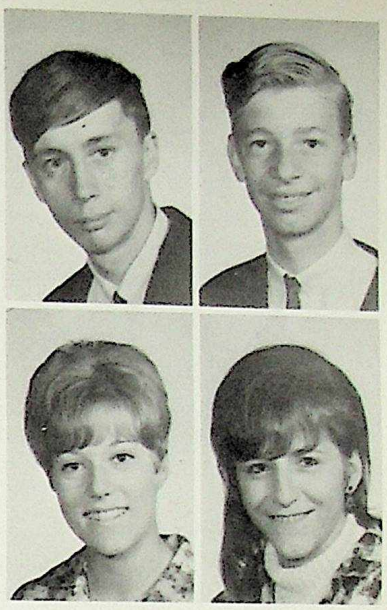

MARJORIE DELAY
Activities: Students' Union Executive, Glee Club.
Future Plans: University - Faculty of Education.

DONNA DEMBISKE
Activities: Horses, music, one boy, cars.
Future Plans: Stenographer.

LINDA DERPACK
Activities: Y.F.C. - Quiz team, Y.F.C. working.
Future Plans: N.B.C. or N.A.I.T.

ASHLEY DEWITT

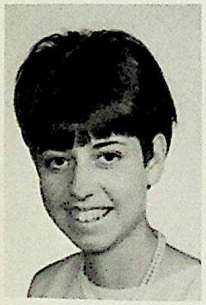

LINDA DIX
Activities: Swimming, horseback riding.
Future Plans: Stenographer and travel.

GAYLE DIXON
Activities: R.C., Junior Achievement, parties and dances.
Future Plans: Legal Secretary.

BOB DOMENICHELLI
Activities: Sleeping.

LARRY DONNAN
Activities: Swimming.

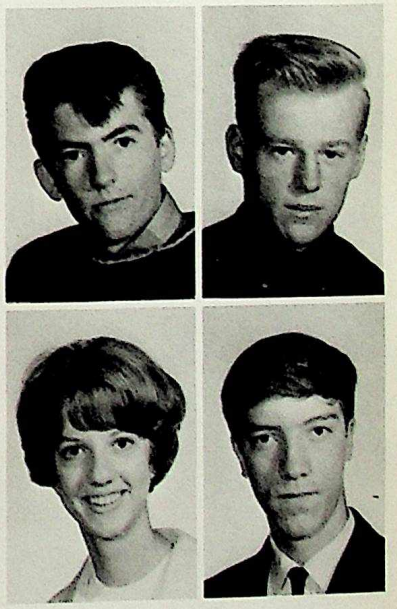

DOREEN DOWHANIUK
Activities: Archery Club, sewing, piano.
Future Plans: Education of U. of A.

ELMER DOWHANIUK
Activities: Riding and looking after horses.
Future Plans: Hope to have a good job and own a little farm for horses.

TOTI DRAGINDA
Activities: Art Club, drawing class, Centennial Mural, Social Rep., Publicity Board, boy in a mini.
Future Plans: Paint on Glasgow sidewalks in tight pants and then become a famous Fashion - illustrator.

SHIRLEY DUNKIN
Activities: Junior Achievement, dances, parties, boys (with cars).
Future Plans: Finish Grade Twelve in one year, get a job, and make lots of money.

RUSS DWERNICHUK
Activities: Going to school, part-time job, pool, etc.
Future Plans: Finish Grade Twelve in one year, get a job and make lots of money.

EGON DYKAU
Activities: Art Club, guitar, Young Peoples'.
Future Plans: Art or Commerce.

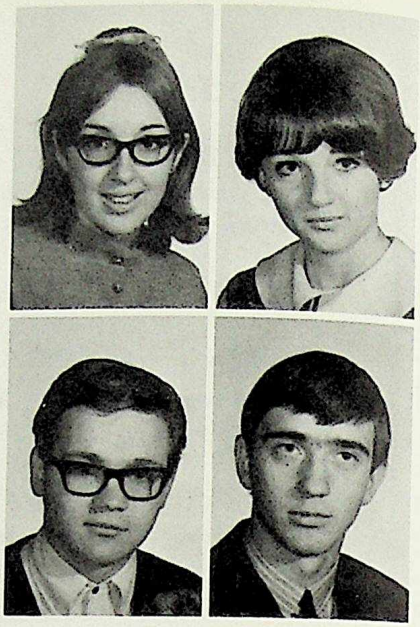

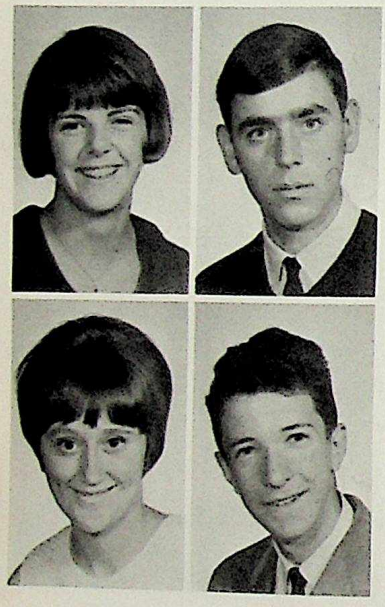

LORIE EDGAR
Activities: Swim Club, Swim team, teaching swimming, Room Rep., H.J.M., horseback riding, curling.
Future Plans: University and travel.

DOUG ELLIOT
Activities: Senior football, other sports, byrd-watching, homework???

DONNA ENGLISH
Activities: Volleyball, Phy. Ed. 30, most sports.
Future Plans: Secretary or recreational teacher.

PAUL FERGUSON
Activities: Diving Club, orchestra, tennis, badminton.
Future Plans: University.

DWAYNE FLETCHER
Activities:
Future Plans: Attend University and some of those wild "Frat" parties.

BOB FORFYLOW
Activities:

RENDY FORSTER
Activities: Part-time work, D.E.Z.
Future Plans: University.

JERRY FRYER
Activities: Senior football, Year play.
Future Plans: Get out of School and travel.

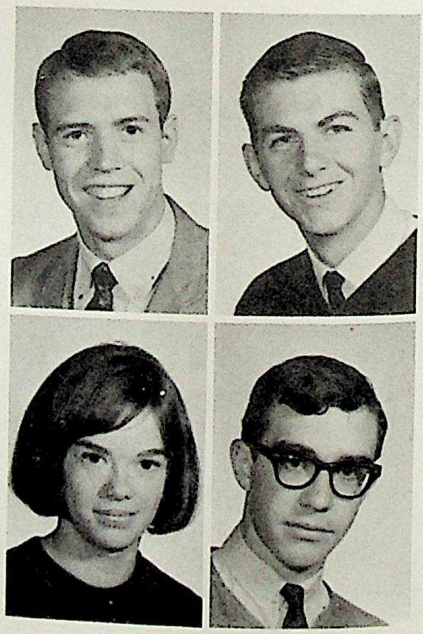

DON FULKS

ED GALLACHER

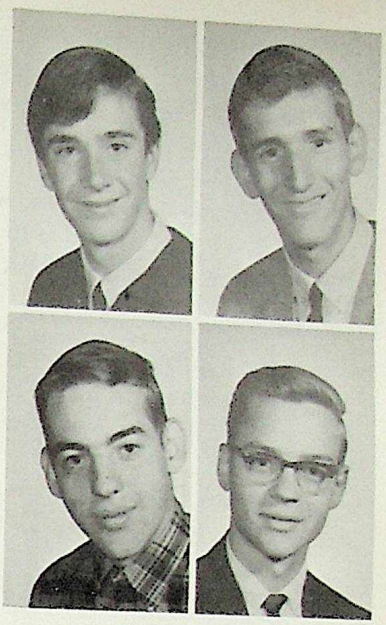

ALLAN GARBER
Activities: Cosmopolitan Band, University of Alberta Marching Band, U. of A., Stage Band, Edmonton Youth Symphony, Glee Club, Work.
Future Plans: Bachelor of Music at U. of A.

ALVIN GARBER
Activities: B.A.A., Centennial Singers, Glee Club, M.Y.F., Sports.
Future Plans: University.

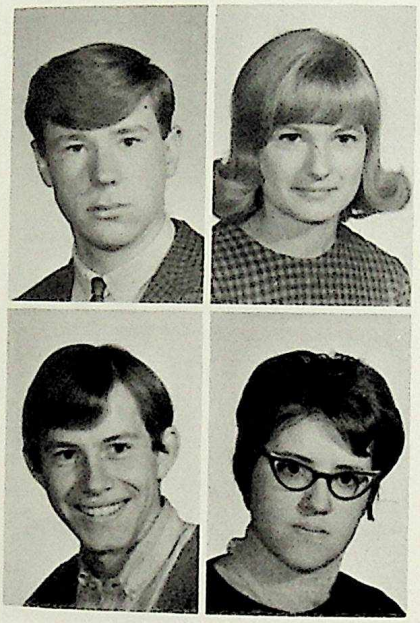

ED GILCHRIST
Activities: University Marching Band, Stage Band and Symphony, Track.

DONNA GARDINER
Activities: Swimming, Horseback riding.
Future Plans: Private Secretary.

RICK GARRETT

PAT GILL
Activities: Badminton Club.
Future Plans: University.

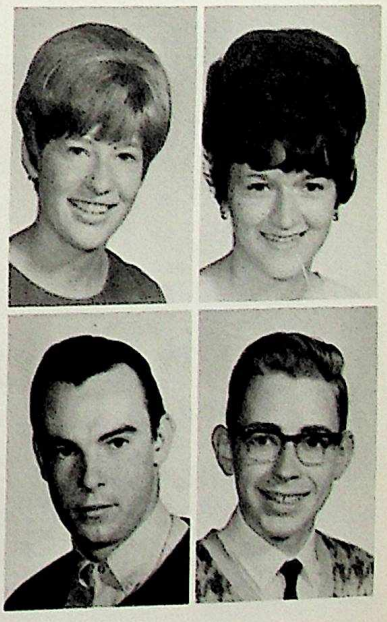

RUTH GLAZIER
Activities: Badminton.
Future Plans: University.

PAT GOLKO
Future Plans: Private Secretary.

BRUCE GORDON

GARRY GRANT
Activities: Editor of the Gazette, member of the Science and Chess Club.
Future Plans: To enter the faculty of Medicine at the University of Alberta.

LOIS GRIFFITH
Activities: Going with a certain D.E.
Future Plans: Secretary and travel.

LAURIE GUEST
Activities: Glee club, watching spectator sports, enjoy listening to music.
Future Plans: Dental Assistant or Office work.

RICK GUEST
Activities: Football, Hunting, Archery, Bowling.
Future Plans: Medicine.

LINDA GYUREK
Activities: Library club.
Future Plans: Get a good steady job, and get married.

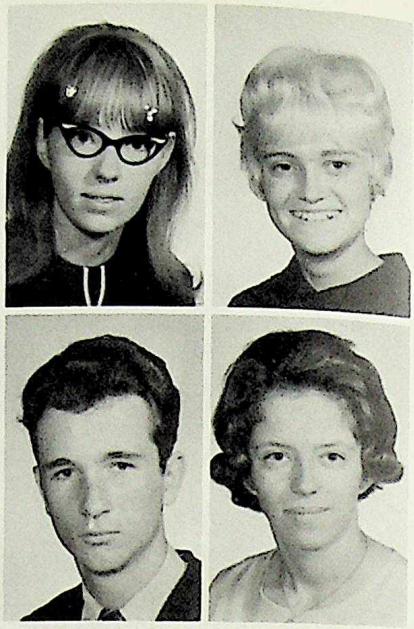

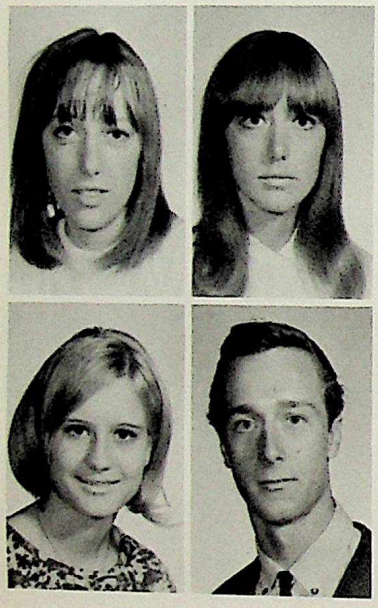

GAIL HADLEY
Activities: N.S.A.W., dances.
Future Plans: Working and travelling.

WENDY HADLEY
Activities: Social Representative, dances.
Future Plans: Get a job and travel.

DOROTHY HARDIE

SHAREL HARESYN

NEIL HARPER

JEANETTE HARYETT
Activities: Homework, bowling, working.
Future Plans: Travel.

RIC HEARD
Activities: Senior Football, E.S.B., Senior Basketball, Mixed and Boys' Curling.
Future Plans: University of Arizona - Science.

MARNIE HEMBLING
Activities: Alpha Omega, Tri - Hi-Y, volleyball, basketball, swimming, curling, badminton, G.A.A.
Future Plans: University - Physical Education.

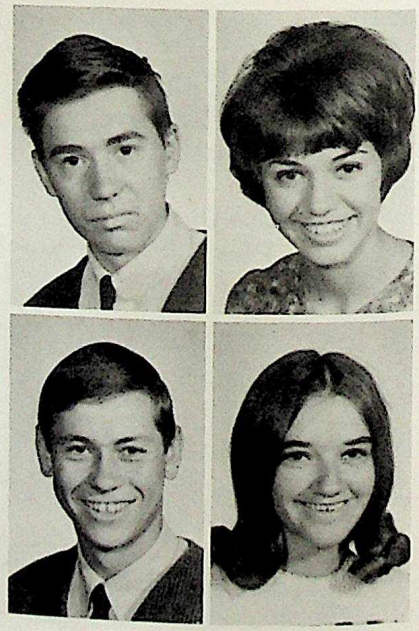

DENNIS HENNIG

STEPHEN HESSELS
Activities: Hi-C, looking intelligent in Latin, skin diving, trying to know the car.
Future Plans: Pass Latin, get the car, N.A.I.T.

MICHELLE HEWKO
Activities: Swim Club.
Future Plans: U. of A., travel.

FRED HOLCROFT
Activities: Going to Vic.
Future Plans: University.

GREGORY HOLMES
Activities: Girls, bowling, hunting, fishing, cars.
Future Plans: Finish high school, enter U. of A. - Education.

JOYCE HOLOIDAY
Activities: Volleyball, basketball, bowling, drinking (root beer).
Future Plans: University - Physical Education.

CORNELIA HORSMAN
Activities: Glee Club, Y.P.S.

IRENE HOUSTRA
Activities: Bowling, Young Peoples'.
Future Plans: Secretarial work.

JANICE HRYNKOW
Activities: Dancing, modelling.
Future Plans: Travel, Take up Choreography.

KEN HOWARD

LINDA INGRAM
Activities: Glee Club, Gazette, Presby-Teens, Presbyteen Choir, Church Choir, G.G.H.

DIANA IRWIN
Activities: Snow-skiing, mixed curling, water-skiing, Hi-C, sewing, Hi-Y, Social Rep., Hi-C Council.

JUDY JACKSON

DICK JACOBS
Activities: Club Stardust, work.
Future Plans: University.

DON JAMES
Activities: Students' Council Executive, B.A.A., Booster Club, Glee Club, House league, School Band, Centennial Singers, Cosmo Band, Young Peoples'.
Future Plans: Expo, Baptist Leadership Training School, Become a minister.

LINDA JAMES
Activities: Student Council Executive - Publicity Director, Art Club, Fence - painting, Journal Reporteen, Club Stardust, Girls' Curling, skiing, weekends at Sylvan.
Future Plans: Go to a European University.

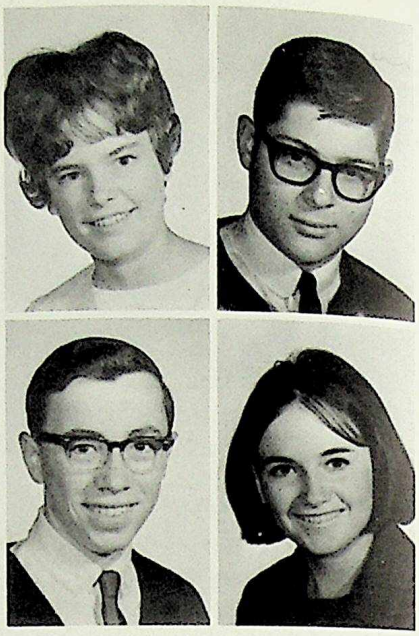

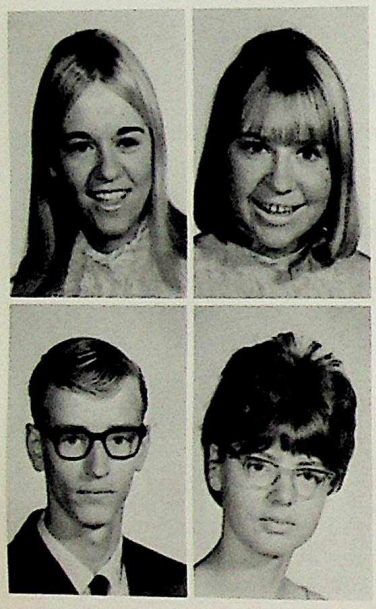

LINDA JAMISON
Activities: Alpha Omega, Tri-Hi-Y, skiing, curling.
Future Plans: Master the anatomy of a car.

LORNA JAMISON
Activities: Curling, skiing, Alpha Omega, Tri-Hi-Y, Room Rep, Saturday night Bridge Club.
Future Plans: University.

TONY JANSEN
Activities: Y.P.S., C.R.Y.O., sports.
Future Plans: University.

DIANNE JAQUES
Activities: Glee Club, dancing, homework.
Future Plans: Secretarial work.

DOROTHY JOHNSON
Activities: Dances, work, homework.
Future Plans: Travel.

RON JONES
Activities: Automotives

PETER JOZIASSE
Activities: C.R.Y.O., playing hockey.
Future Plans: U. of A. – Engineering, President of G.M.

ERNIE KALINOCKA

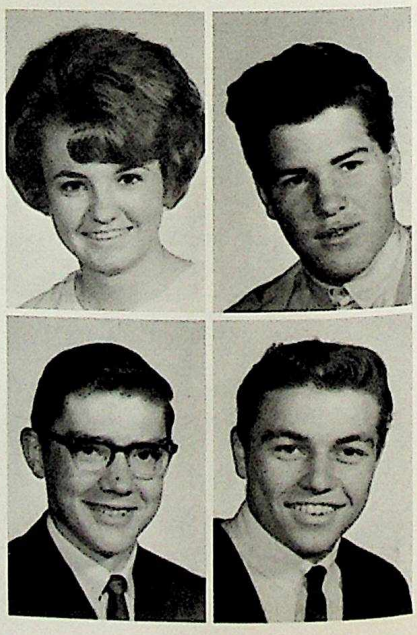

BOBBI KASHOWER
Activities: golf, curling, skiing, Alpha Omego, Tri-Hi-Y.
Future Plans: University of Hawaii.

BOB KEEN
Activities: Adam's Recreation Hall.
Future Plans: University.

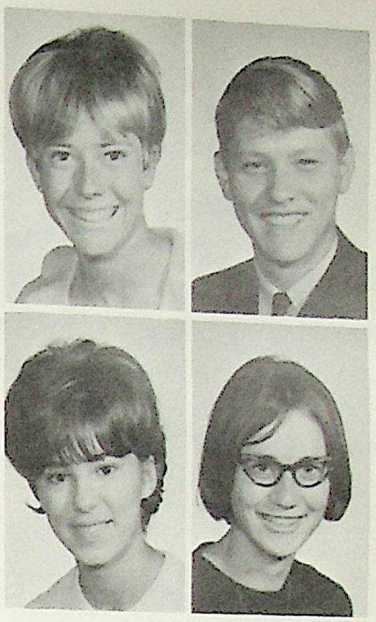

SANDY KELBA
Activities: playing the piano, walking the dog.
Future Plans: Air Hostess.

JANET KENNEDY

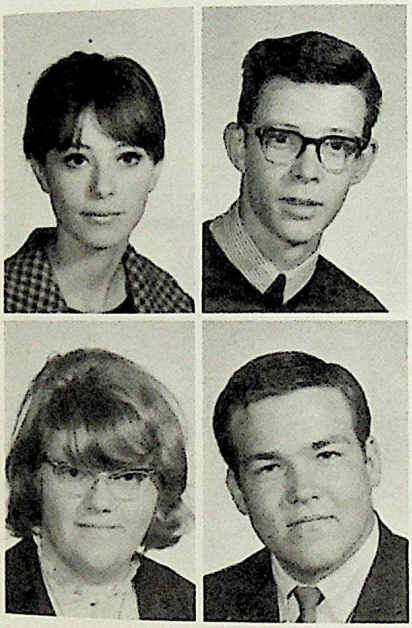

JOANNE KENNEDY
Activities: painting, judo, playing with plastercine.
Future Plans: Interior Design.

COLIN KERR
Future Plans: Marry a lepracon.

KERRAN KERR
Activities: Edmonton Girls' Pipe Band, Drum and Bugle Band.
Future Plans: To be a law secretary, travel.

MIKE KERYCHUK
Activities: football, Palm Dairies.
Future Plans: Fraser University.

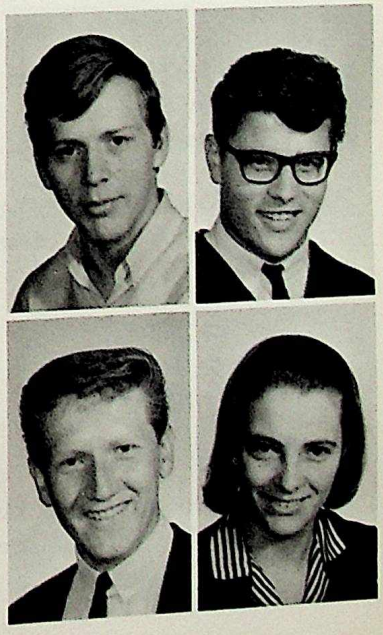

LES KJOSNESS

GEORGE KLAUSER
Activities: football, soccer, badminton.
Future Plans: N.A.I.T.

LEONARD KLINECK
Activities: football, guitar.
Future Plans: go to University.

BRENDA KONDACH
Activities: Band, Glee Club, Music Club, Jeunesse Musicoles, practising with the piano, Chem. 30 on the music stand.
Future Plans: High School music teacher.

AGNES KONING
Activities: Y.P.S., Glee Club.
Future Plans: Work and Travel.

PETER KORN
Activities: Bowling, Young Soldiers.

RAYMOND KRAWCHUK
Activities: Basketball, Football, Stardust, billiards, sleeping.
Future Plans: U. of A. Commerce.

BILL KUHNKE
Activities: Students' Council President, basketball, folk-singing.
Future Plans: University, folk-singing group?

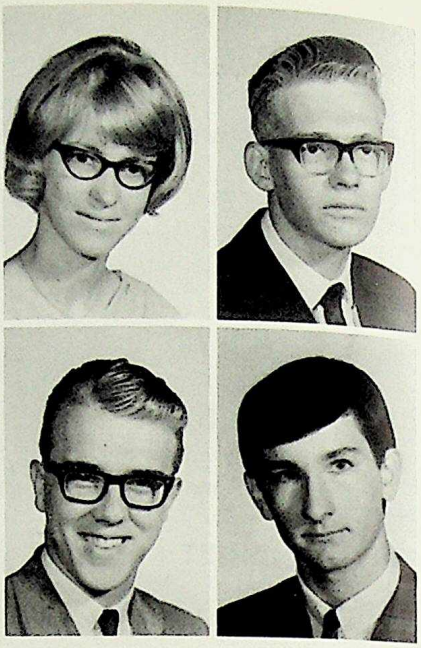

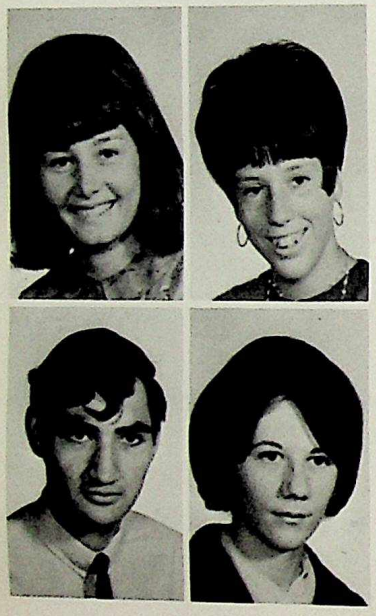

SHARON LABOSSIERE
Activities: Swimming, Bowling, Minature golf, Young Peoples', Dieting.
Future Plans: Secretary.

GAYLE LACASSE
Activities: Volleyball, basketball, baseball, Young Peoples', dances, boys.
Future Plans: N.A.I.T.

CLARENCE LE FLEUR
Activities: Rifle Club, Glee Club, Swim Club.
Future Plans: Architect.

GAIL LAKUSTA
Future Plans: Legal Secretary.

BARRY LAPLANTE
Activities: Drums
Future Plans: N.A.I.T.

LAVERNE LAPRADE
Future Plans: Secretary.

LEN LARSON

NICK LEENDERS
Activities: Senior Football, Table Tennis.
Future Plans: University.

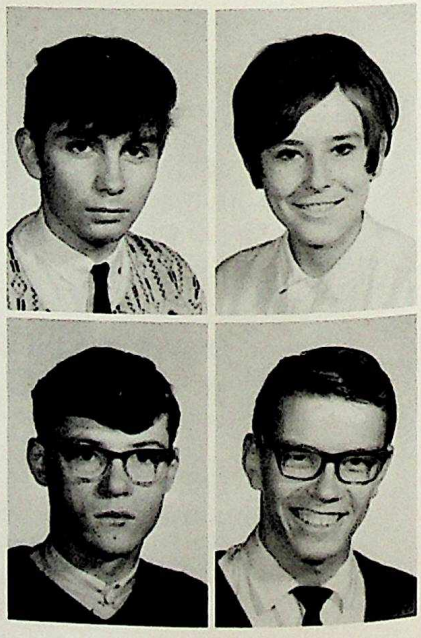

ANN LEENHEER
Activities: Y.P.S., Glee Club.
Future Plans: University.

BRIAN LEROY
Activities: Room Rep., Social Board, golf, travelling.
Future Plans: Dentist.

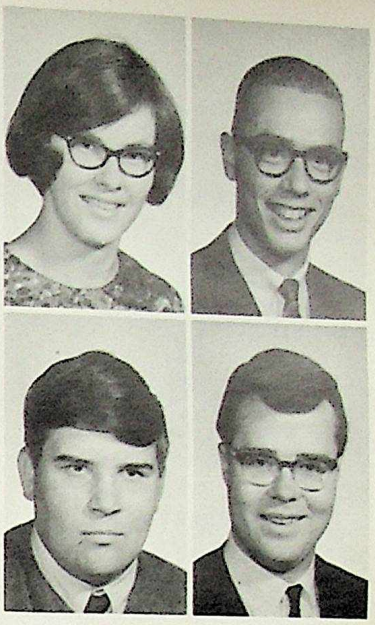

ARVI LIIMATAINEN
Activities: Senior Football, archery, Hi-C.
Future Plans: Advertising, Radio Promotion.

HAL LINEGAR
Activities: Golf, girls, Y.M.C.A., horseback riding, horseracing.
Future Plans: University, golf pro.

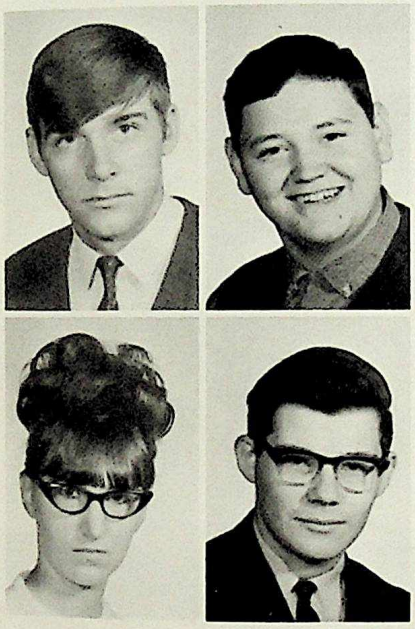

DAVE LOEWEN
Activities: Volkswagen, fastball, P.E.D., music.
Future Plans: Get a new Volkswagen.

ZANE LOGA
Activities: Senior Football, Senior Volleyball, Swim Club, Art Club.
Future Plans: N.A.I.T., pro football.

THERESA LYSEYKO
Activities: Drag Races, work.
Future Plans: Marriage, secretary.

RICK MacLOWICK
Activities: Glee Club, Archery Club, Art Club, Fine Arts Editor – Gazette, Centennial Singers.
Future Plans: Honors Chem, and Physics at U. of A.

BRUCE MacNEIL

MAN MAH
Activities: Science Club, R.A.S.C., Sleeping.
Future Plans: University, Astronomy Career.

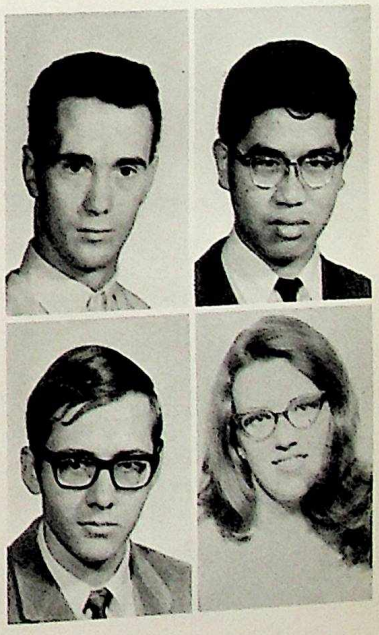

WAYNE MAKSYLEWICH
Future Plans: C'est la vie!

SUSAN MARSHALL
Activities: Booster Club, Co-editor of Yearbook, Bookstore, Centennial Committee, Room Rep., Yearplay.
Future Plans: Psychology at U. of A.

SUSAN MARSHALL
Activities: Glee Club, Golf, Curling.
Future Plans: U. of A.

MARLENE MASLANKO
Activities: Student Council, Centennial Committee, Cheerleading.
Future Plans: U. of A. – Faculty of Science.

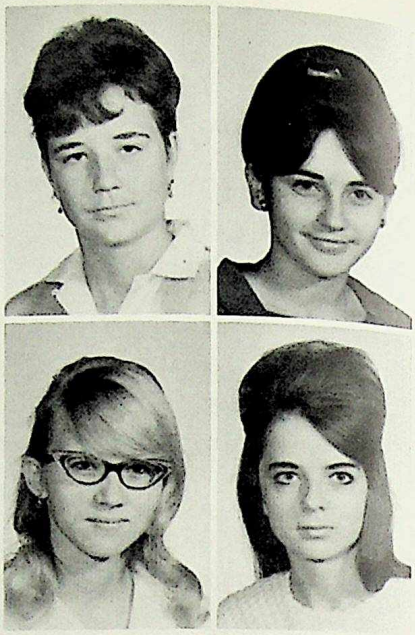

KARIN MATTSON
Activities: Dancing.
Future Plans: IBM.

SHARON MAXYMOW
Future Plans: Secretary.

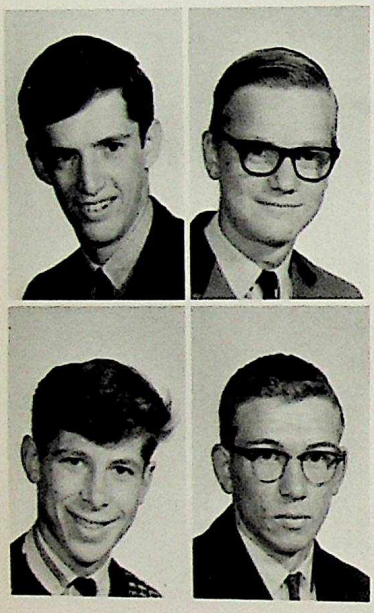

JIM McAULEY
Activities: Curling, pool.

BARTON McCANN
Activities: Bookstore, Yearplay.

NORMAN McCUTCHEON
Activities: Work, Hunting, Girls.
Future Plans: Millionaire.

DOUG McDONALD

MIKE McDOUGALL
Activities: Badminton, Swimming, Skiing.
Future Plans: U. of A.

WENDY McDOUGALL
Future Plans: Legal Secretary.

TRUDI McKILL
Activities: Alpha-Omega, Tri-Hi-Y, Saturday night bridge club, Stinky's parties.
Future Plans: Follow up the Secretarial Field.

GRANT McLEAN
Activities: Swim Team.
Future Plans: University – Engineering.

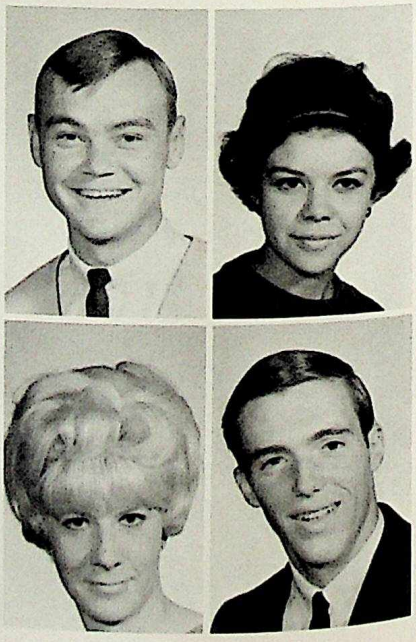

HUGH McLEAN
Activities: Edmonton Schoolboys' Band.
Future Plans: University.

MARY McLEAN
Activities: C.G.I.T., choir, badminton, tennis, Archery Club, sewing.
Future Plans: University – Home Ec. or Medical Lab Science.

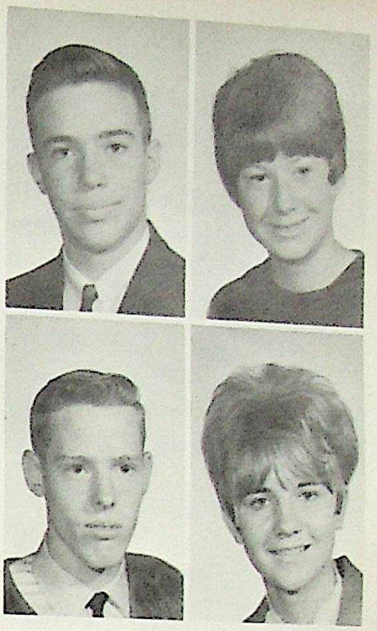

DON McPHERSON

BARBARA McRORIE
Activities: Bay Teen Council, G.D.M.
Future Plans: Government.

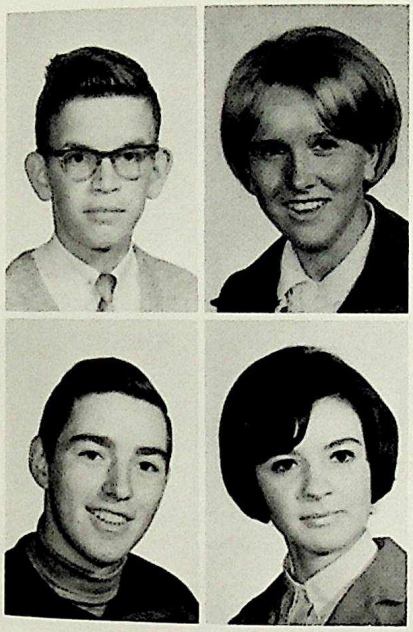

ERNEST MELIN
Activities: Bowling, hunting, fishing.
Future Plans: N.A.I.T.

SHIRLEY MELNYCHUK
Future Plans: Secretary, travel.

DAVID MELVILLE
Activities: Golf.
Future Plans: Go to U. of A.

JOYCE MIDDLETON
Activities: Mixed curling, dancing, and T.Y.
Future Plans: To become a Medical Secretary.

DONNA MIJANOVICH
Activities: Alpha-Omega, Tri-Hi-Y, Saturday night bridge club, work.
Future Plans: Prove that Elvis isn't "out to lunch" (to Con), ski in the Olympics.

MAVIS MILLER
Future Plans: Go to Tec.

KATHY MILLS
Activities: Skiing, Club Stardust, horseback riding.

CONNIE MINNS
Activities: Glee Club, Mass Choir.
Future Plans: To become a secretary and travel.

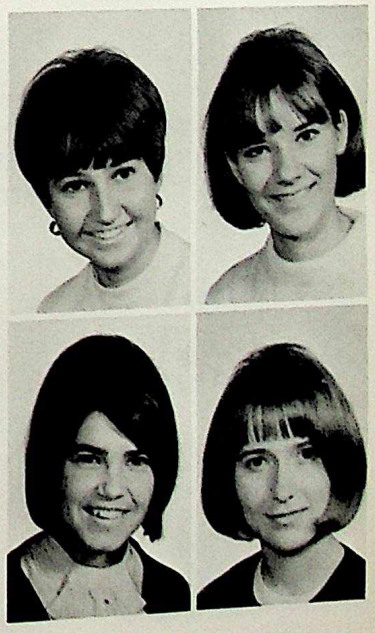

MARVIN MISHIO
Activities: Lanko's Barn Dance, Weekends at the farm.
Future Plans: To get a date with B.J.S.

BOB MONTGOMERY
Activities: Football, Golf.
Future Plans: U. of A. Commerce.

BRIAN MOORE
Activities: Part-time job.
Future Plans: U. of A. or N.A.I.T.

BOB MORRISEY
Activities: Senior Football.
Future Plans: Commerce at U. of A.

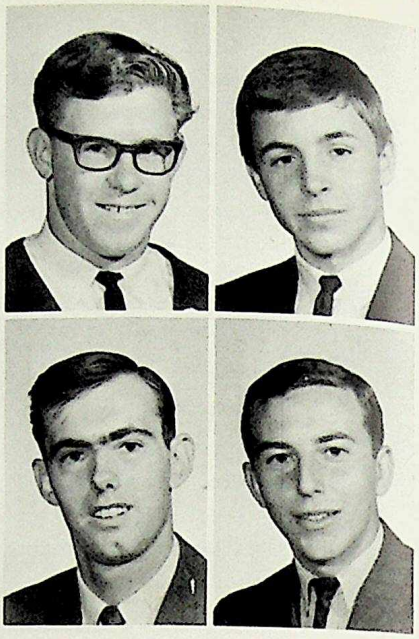

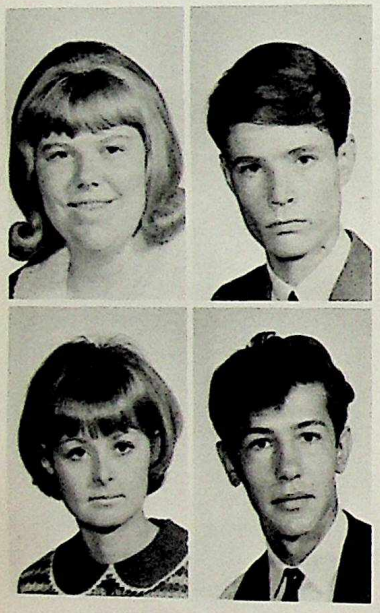

DORREEN MULETT
Activities: Glee Club, Yearplay, Mass Choir.
Future Plans: Receptionist.

ALLAN MULLOY
Future Plans: Engineering.

JEAN MURPHY
Activities: Hi-Y, Skiing, R. B., Riding, Golfing.
Future Plans: University, Pharmacy.

RAY MYRONIUK
Activities: Hunting, Fishing.
Future Plans: Armed Forces.

GUY NELSON
Activities: A certain girl P. B.
Future Plans: University or N.A.I.T.

MARGARET NEUMANN
Activities: S.S. Teacher, H.D. Teacher, Bowling, Skiing.
Future Plans: U. of A.

VAL NIVEN
Activities: Yearbook, Centennial Committee, Grad Class Council, Bookstore.
Future Plans: U. of A.

CLARENCE NOUTA
Activities: Hockey, Y.P.S., Volleyball, Football.
Future Plans: Nursing, Travel.

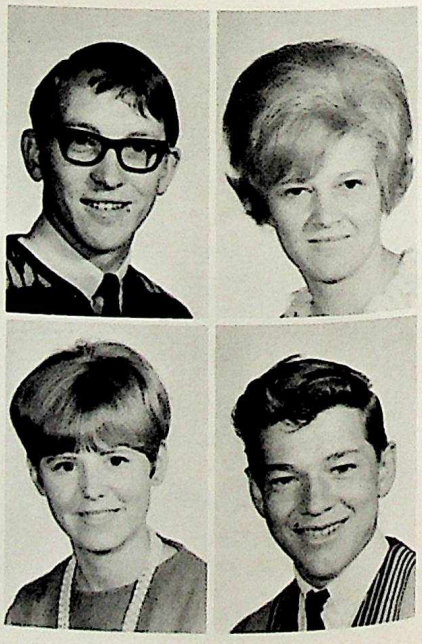

ANGELA OAKLEY
Activities: Booster Club, Skiing, Hi-Y.
Future Plans: Nursing, Travel.

THELMA OSADCHY
Activities: Skiing, Swimming, Piano, B.Y.P.V. Choir, Biking.
Future Plans: Registered Nurse or Physiotherapist.

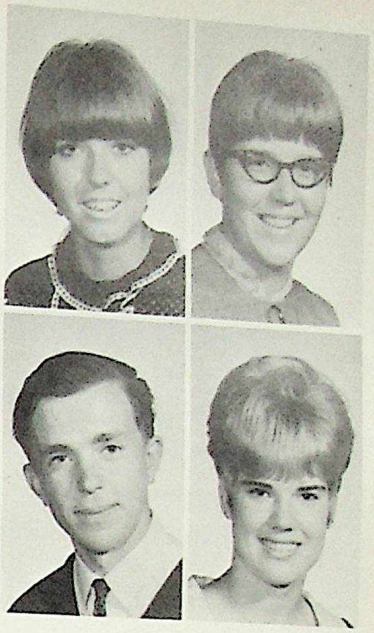

ALBERT OSINCHUK
Activities: Football, Dancing.
Future Plans: Electrician.

JUDY PALAMARCHUK
Activities: Alpha-Omega, Hi-Y, Hunting.
Future Plans: Stenographer, Travel.

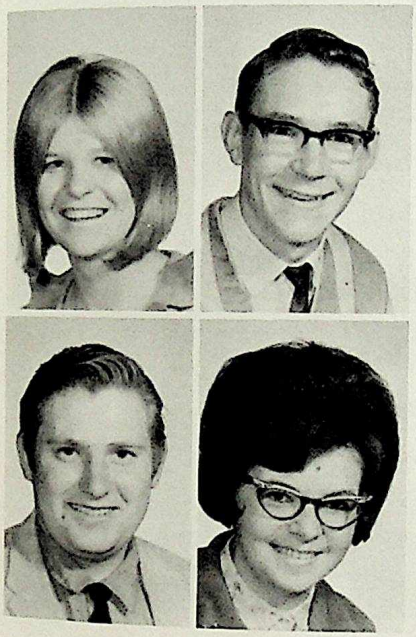

DONNA PALMQUIST
Activities: Alpha-Omega, Hi-Y, Alberta Teen Council, Senior Basketball, Swim Team, G.A.A. Executive, Curling.

ROBIN PASSMORE
Activities: Rifle Club, Badminton, Swimming.
Future Plans: Engineering at U. V.

CLIFF PATTERSON
Activities: Adam's Billiard Hall.

BERNICE PAWLUK
Activities: Bowling, Dancing, Fun.
Future Plans: Medical Stenographer.

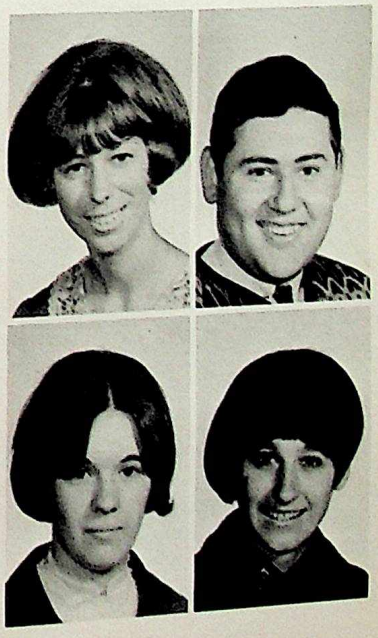

JUDY PELSTER
Activities: Y.P., C.R.Y.O.
Future Plans: College or Nursing School.

DON PERRITT

PAULETTE PERRY
Activities: Sleeping, Working, Playing and S. R.
Future Plans: Stenographer and marriage.

ELAINE PILLOTT
Activities: Skiing, Rangers, Water-Skiing, Glee Club.
Future Plans: Peace Corps and Social Work.

CAROLYNNE POON
Activities: Yearplay, work.
Future Plans: University, then travelling abroad.

TERRY POON
Activities: Table Tennis Club.
Future Plans: Medicine at U. of A.

AUDREY POPOWICH
Activities: Help B.L. work on his car, going to parties.
Future Plans: Get a good paying job, buy lovely clothes, marry a nice guy.

ROBERT POULTON
Activities: Skin Diving, Royal Canadian Engineers, water-skiing.
Future Plans: Architectural Technology (N.A.I.T.).

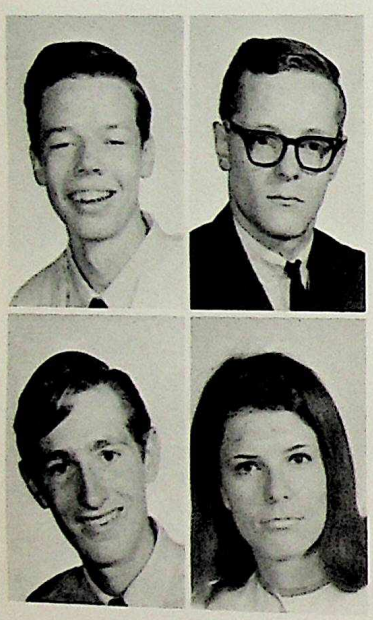

ALAN RAE
Activities: Hockey, Playing the "ponies".
Future Plans: University.

GEORGE RAE
Activities: Students' Union Treasurer, Bookstore, music.
Future Plans: U. of A. – Commerce.

BEN RALPH
Activities: Working and fooling around with the boys.
Future Plans: Probably N.A.I.T.

SANDRA RAWLUK
Activities: Folk dancing, hiking, part-time work, Lake Louise.
Future Plans: Psychiatric nursing, Globe-trotting.

ROBBY REIERSON
Activities: weekend, cars, having fun in school.

LORRAINE REPKA

NORA RIEHL
Future Plans: Marriage, contometery.

KEITH RIETVELD

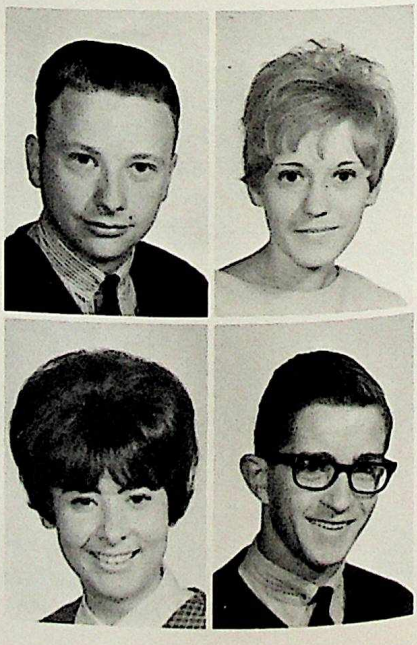

BILL RISKE
Activities: Yearbook editor, Bookstore, Yearplay.
Future Plans: University – B.F.A. in Drama.

MICHAEL ROBERTS
Activities: Golf, hockey.
Future Plans: University, Travel.

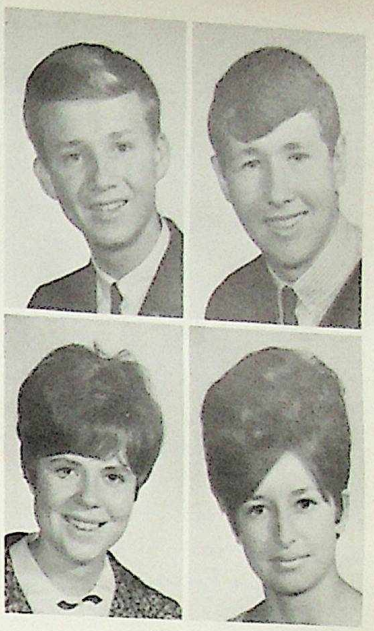

TERRY ROCK
Future Plans: University – Education.

MARGARET ROMICK
Activities: Bowling, curling, weekends, boys.
Future Plans: Airline hostess and N.A.I.T.

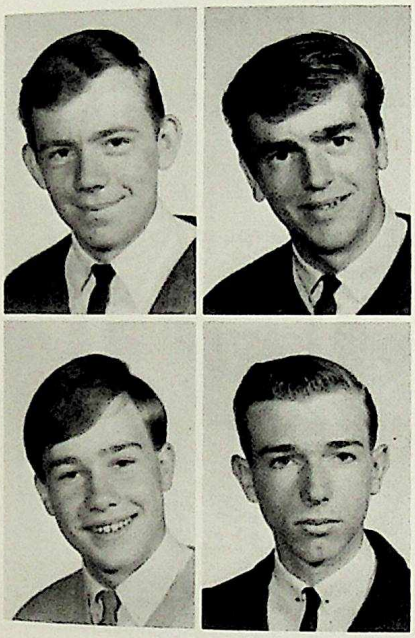

RODNEY ROSYCHUK
Activities: Glee Club, Badminton Club, Room Rep., Centennial Singers.
Future Plans: Veterinarian.

PETER ROTHE
Activities: Work, school.
Future Plans: Work.

JERALD ROYDS
Future Plans: U. of A. – Education.

FRED RUSSELL
Activities: Militia, Youth group, Rifle Club.
Future Plans: University of Military College.

HANNAH RYKS
Activities: Glee Club, Y.P.S., GR.Y.O.
Future Plans: Secretary, travel around the world.

KENNETH SAIK
Activities: Radio Club, Chess Club, Gazette, badminton, Centennial Committee, Editor of Church paper, Executive of Youth Church.
Future Plans: To be a lawyer and a famous writer.

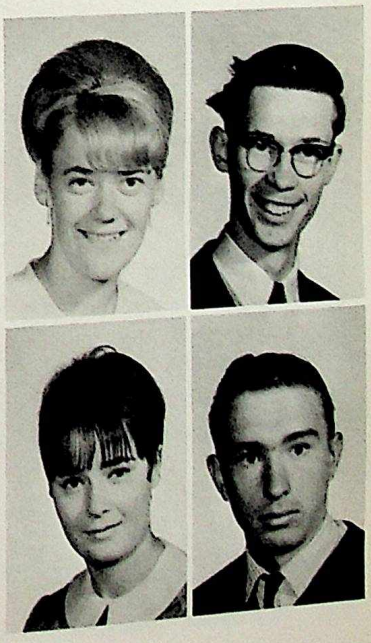

MARLENE SALYZYN
Activities: Washing cars, dancing.
Future Plans: To see the world and then marriage.

WILLIAM SAWCHUK
Activities: School Band, like Football games and all sports.
Future Plans: Further my education.

TED SAWCHUK
Activities: Air Cadets, Senior Football, Student Militia, Table Tennis, Badminton, Certain Person.
Future Plans: R.O.T.P. at Royal Roads Military College.

SUZANNE SCHNEIDER
Activities: Centennial Committee, Glee Club.
Future Plans: Biology at the University.

SONJA SCHULZE
Activities: Drama Club, Radio Club, Yearplay, Ushering.
Future Plans: To leave the country.

BRIAN SCHUMAKER
Activities: Militia.
Future Plans: U. of A. Medicine.

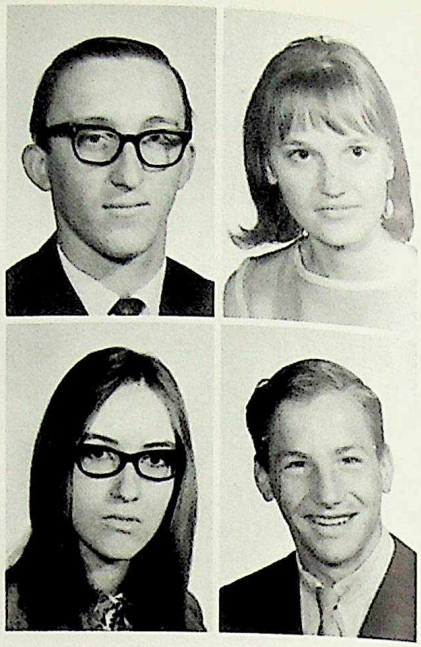

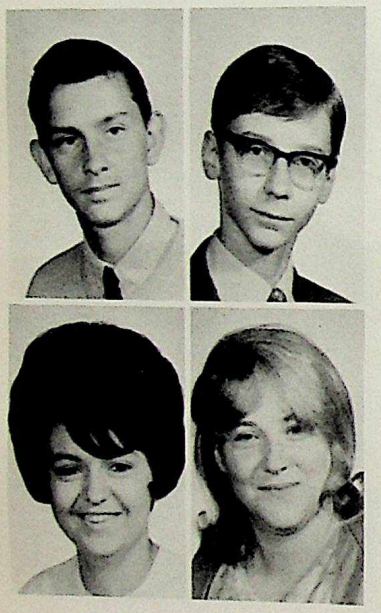

JOHN SCRABA
Activities: Music, Photography, Sports, Recreation at Adam's.
Future Plans: University.

MERLE SEBZDA
Activities: Drama Club, Glee Club, General all-round Spaz.
Future Plans: R.C.A.F.

MARIANNE SEGIN
Future Plans: Secretary, Travel.

JANICE SHAW

TOM SHEA
Activities: School, Homework.
Future Plans: N.A.I.T. (Commercial Art).

DEANNA SHELDON
Activities: Trip to Expo 67.
Future Plans: Work for Air Cadets.

LYNNE SHEPHERD
Future Plans: Work in an office and get married.

BOB SHERIDAN
Activities: Weekend at Sylvan, Duck Hunting, Dancing.
Future Plans: Dentist – Tooth Puller.

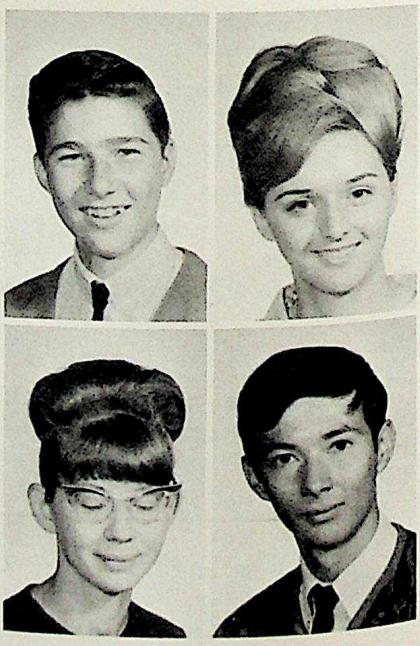

DIANNE SHEWCHUK
Future Plans: Commercial Art.

SHIRLEY SHISTOWSKI
Future Plans: Legal Stenographer and live in Winnipeg, Manitoba.

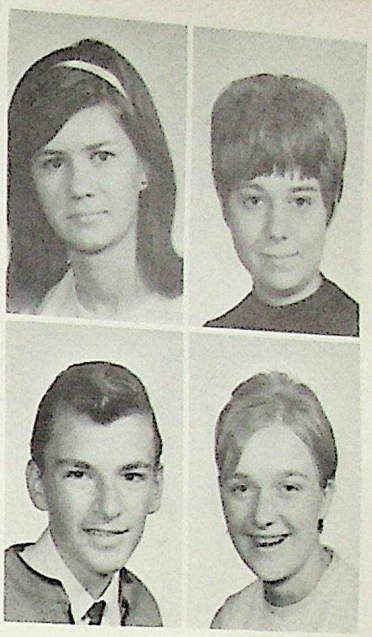

CARL SHULTZ
Future Plans: Work in the bank.

HELEN SIGNAR
Activities: Going to out-of-town dances, Volleyball, painting.
Future Plans: Technical School, travel, secretary.

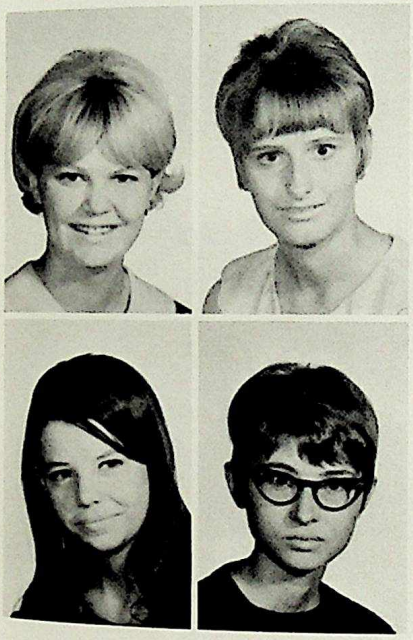

NORMA SIMONSON
Activities: Alpha-Omega, Tri-Hi-Y, Saturday night bridge club, "Stinky's" parties, work, skiing.
Future Plans: University.

CAROL SMITH
Activities: Badminton Club, curling, sewing.
Future Plans: University or N.A.I.T.

CHRIS SMITH
Activities: Glee Club, Hi-C, Practising a certain brass instrument, homework.
Future Plans: Education at U. of A.

RAYANN SMITH
Activities: Drummer.
Future Plans: Hope to get into a band and travel.

BARBARA SOLEY
Activities: Glee Club, ushering, part-time work, Big Sister to Room 122, Centennial Singers.
Future Plans: University of Alberta (Science?).

GARY SORENSON
Activities: Badminton, curling, girls, working, pool, swimming, golf.
Future Plans: Engineering at U. of A.

GAIL SOROCHAN
Activities: Baseball, horseback riding, boys.
Future Plans: Secretarial career, travelling.

DOUG SPENCE
Activities: Senior Football, curling.
Future Plans: Finish my Senior-Matric. next year.

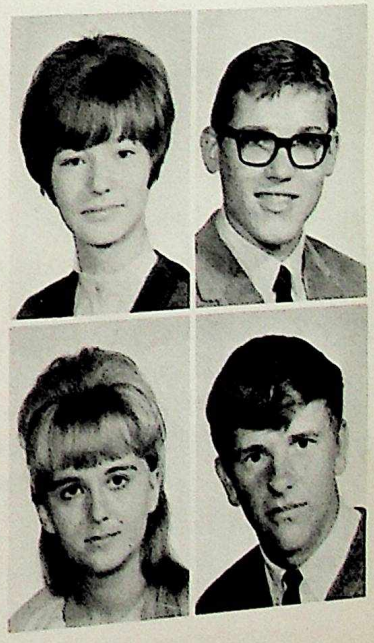

MARGRET SPRONK
Activities: Y.P.S., C.R.Y.D., N.A.L., Swim Club.
Future Plans: Nursing.

CAROL STAPLES
Activities: Badminton Club, Homework and studies, dances, boyfriend.
Future Plans: U. of A. – Education, Foreign languages.

LINDA STATZ
Activities: Glee Club, Centennial Singers, Room Rep., curling, Badminton Club, boys (E.R.N.).
Future Plans: University – Education, go to Expo.

JUDY STEFANETZ
Activities: water sports, dancing, badminton, skating, bowling, goofing off and studying at the same time.
Future Plans: Make a million doing nothing.

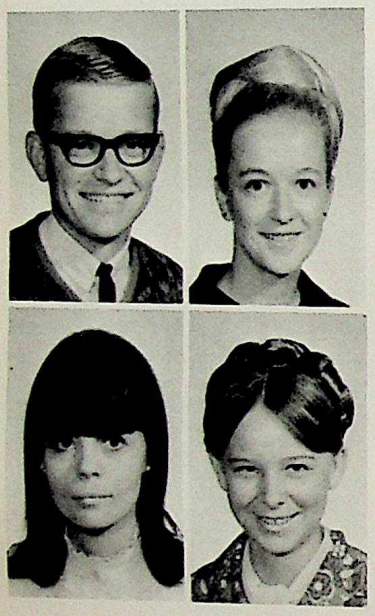

JERRY STEVENSON
Activities: golf, work, football, hockey.
Future Plans: University.

PAT STEVENSON
Activities: Teaching baton lessons, cheerleaders, B.A.

BEVERLY STILES

GINNI STRAUSE
Activities: Alpha-Omega, Hi-Y, A.T.C., cheerleaders.
Future Plans: University – Home Economics, travel to the east coast.

RAYMOND STUHL
Activities: homework.
Future Plans: University.

DON TALLAS

RICHARD TALLAS
Activities: cards, washing floors, Adam's.
Future Plans: Go to Montreal, pass Math 31, quit my job, Enter U. of A., make a million dollars – would you believe a hundred?

DONNA TASCHUK
Future Plans: Take a year in college and then work as a receptionist.

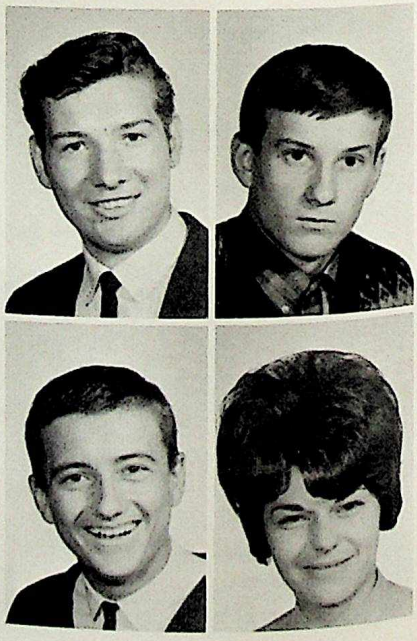

RANDY TATE

OTTILIE TELIDETZKI

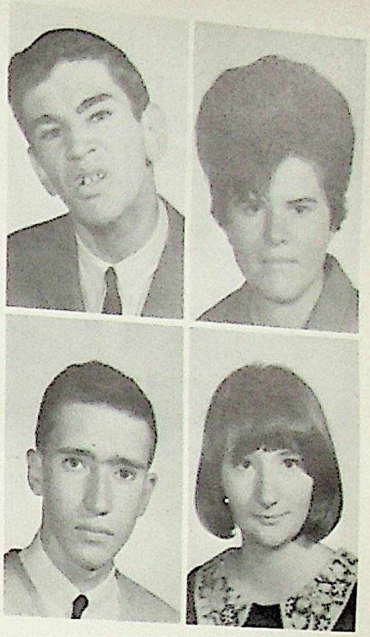

FRED TERYCH
Activities: Sports.
Future Plans: University.

VIRGINIA TOMLINSON

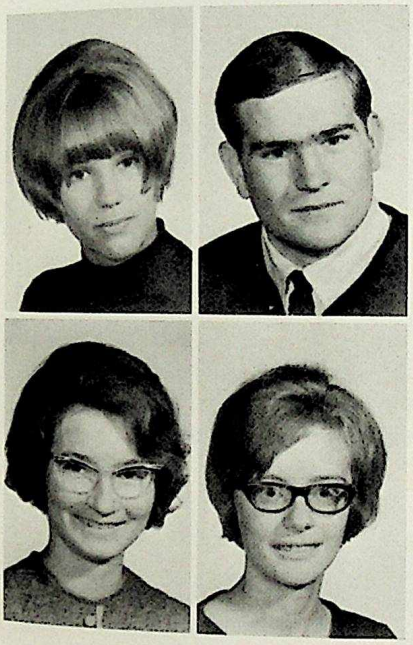

JILLAIN TOWNS
Activities: Dancing, swimming, skating, bowling, anything that isn't boring, someone special, trying to get my curfew extended.
Future Plans: University for one year, then nursing, make lots of money so I can have everything I want, get married, have a ball.

RON TRUMAN

SHIRLEY TYMCHUK
Activities: Volleyball, Gym Club, Basketball.
Future Plans: University teaching Phys. Ed.

JANEY UNWIN
Activities: Glee Club, Yearplay, Room Rep.
Future Plans: University teaching.

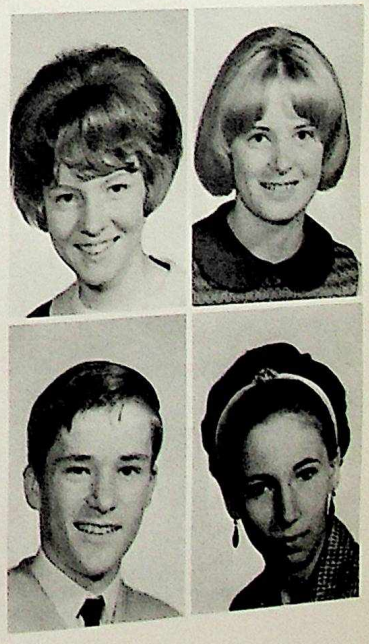

LYNN VANDEN BRINK
Activities: C.C.Y.O., Young Peoples.
Future Plans: Office Work.

ANGELA VANDERSLUYS
Activities: C.R.Y.O., Y.P.S., C.A.F.

DWAINE VEST

CHRISTINE VOIGT
Activities: Rifle Club, Diving Club.
Future Plans: Hairdressing.

ELSIE WADDINGTON
Activities: Swimming.
Future Plans: University (Pharmacy or Education).

CONNIE WAGIL
Future Plans: B.Sc. in Nursing at U. of A.

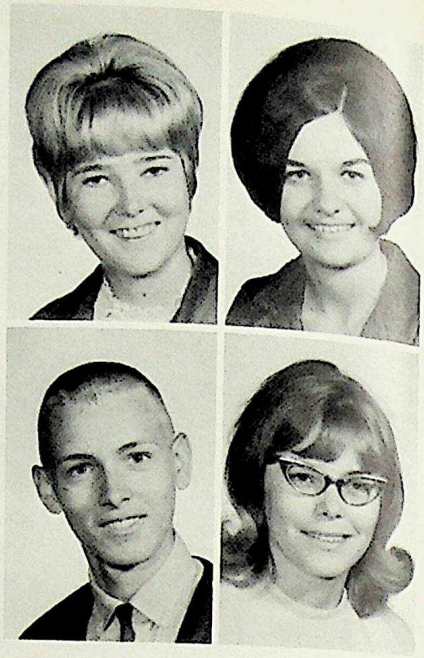

DALE WALKER
Activities: Football, Bowling, Golf, Cars.
Future Plans: Go into business.

DEBBIE WALKER
Activities: Sports.
Future Plans: Secretary.

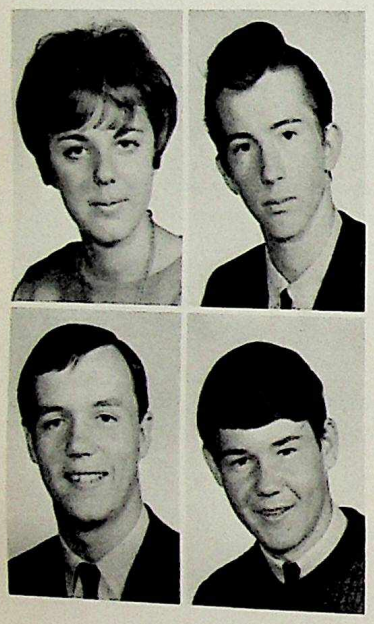

PAT WALKER
Activities: Glee Club, Gazette.
Future Plans: Dental Assistant.

JOHN WARRING
Activities: Girls, pool, homework.
Future Plans: Work.

GRANT WATSON
Activities: Swim Team, tennis, badminton.
Future Plans: Trip to "Expo 67", maybe law at U. of A.

DON WATT
Activities: Junior Football, Friday night activities, Viet Nam Marine Corps.
Future Plans: U. of A.?!

NORMAN WENTZEL
Activities: Body building.
Future Plans: U. of A.

FAYE WHITE
Activities: Babysitting, dancing, boys, and some sports.
Future Plans: To work for the Provincial Government.

BILL WHITTEN
Activities: Senior Football, hockey.
Future Plans: R.C.M.P. or Forestry.

ALEX WILLIAMSON
Activities: Rifle Club, Archery Club, Badminton Club, House league, Senior Soccer.
Future Plans: Graduate from University.

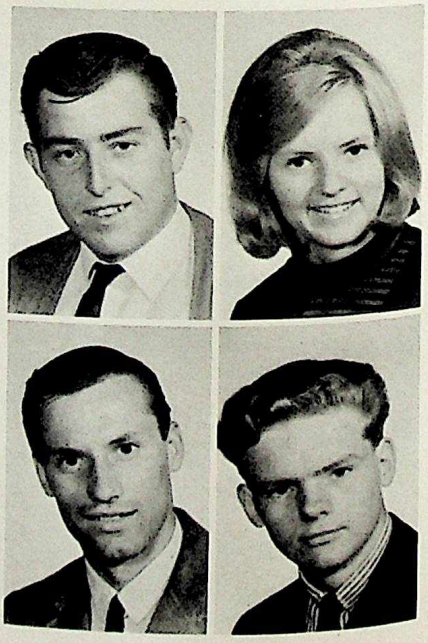

BRYON WILLIAMSON
Activities: Hi-C, riding.
Future Plans: U. of A. – Education.

DIANE WILLIE
Activities: Secretary of the Wulther league, playing the organ, teach Sunday school, choir.
Future Plans: Concordia College, Parish worker.

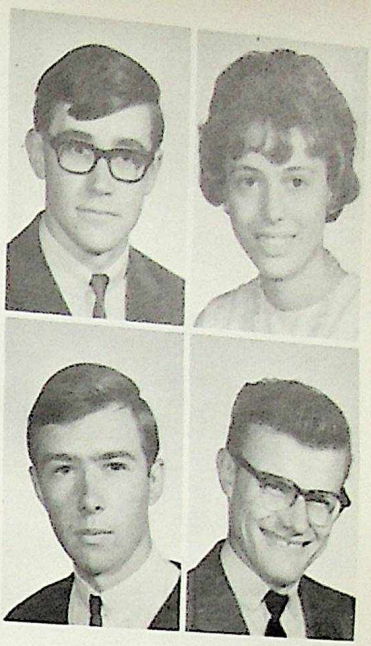

BRIAN WILSEVICH
Future Plans: Go to University or N.A.I.T.

JAMES WILSON
Future Plans: To get out of high school.

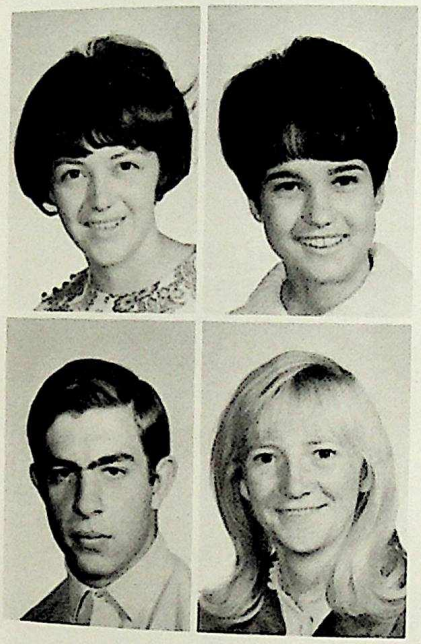

LINNEA WITTE
Future Plans: Nursing.

BRENDA WOONTON
Activities: Secretary of the Students' Council.

LEN WOYWITKA

ANN WYLLIE
Activities: G.A.A., gymnastics, football and basketball games.
Future Plans: U. of A. – recreation.

DAVE YOUNG
Future Plans: Travel.

RON ZAWALYKUT
Activities: Glee Club.
Future Plans: University.

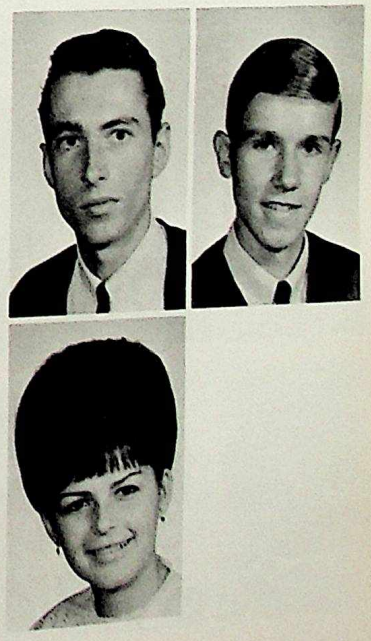

GRACE ZUKIWSKY
Activities: Glee Club, Badminton, Yearplay.
Future Plans: Business College – be a secretary for a couple of years and then get married.

Missing

Ernie Anderson
Hazel Atkinson
George Barr
Jopie Belder
Danny Bone

Ralph Boonstra
Erling Boysen
Cliff Cameron
Robert Duiker
Rom Duncan

Richard Engley
Linda Grell
Roger Grell
Ken Harward
Brian Hayward

Brian Hensman
Tim Herbert
Marion Hesemeier
John Jones
Ken Kruse

Nick Kyrejto
Chew Mah
Al McCallum
Merrill Meyer
Edward Millard

Brian Mix
Don Morgan
Vince Mrstik
Rendolf Petruk
George Rosich

Danny Sawchuk
Crane Thomas
Brian Thomson
Darolynne Walker
Michael Yusep

Undergraduates

Gary Acorn
Frank Ainsworth
Vernon Akerlund
Roger Andreson
Darryl Beschell

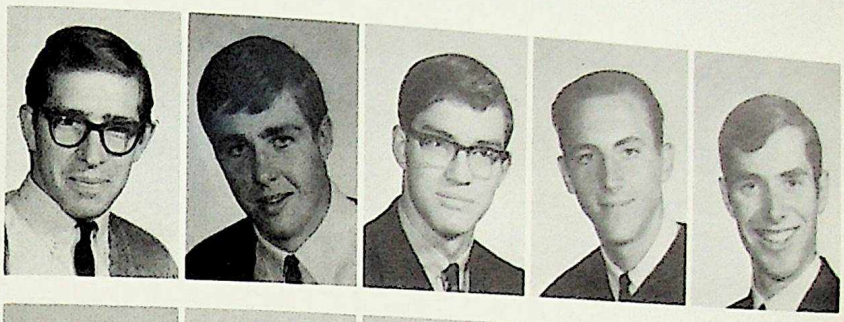

Tom Bradshaw
Rick Burritt
Jim Cessford
Wally Chugg
Bill Cleven

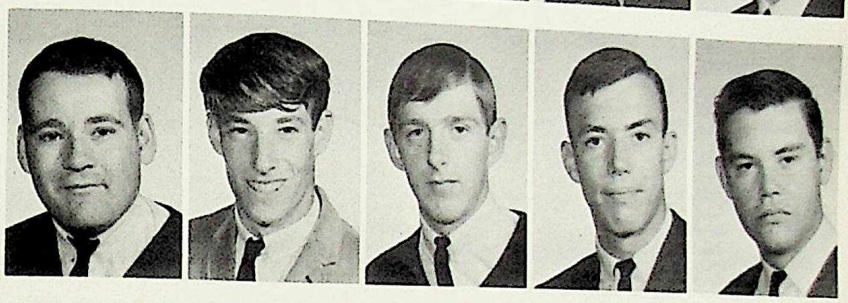

Terry Cochrane
Shirley Collins
Howard Cooper
Robert Cram
Donna Criss

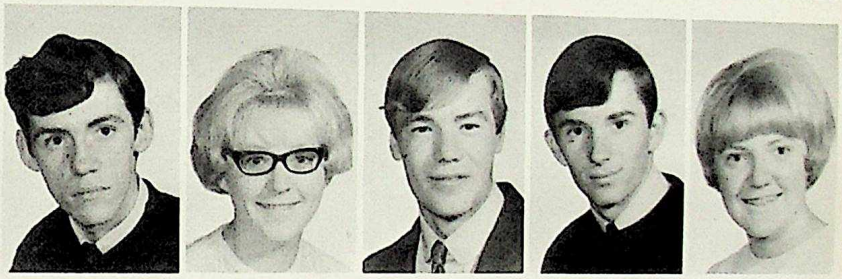

Arlene Crockett
Peter Dahl
Marlene Dale
Elaine Dasko
Les Dean

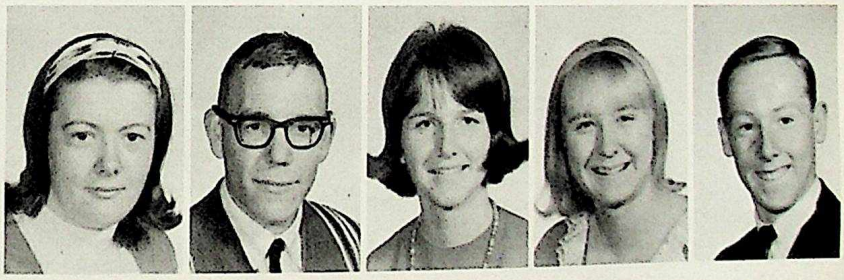

Lorrie Derpack
Burke Dorcas
Pauline Dupuis
Clifford Dzura
Howard Edwards

Danny Haas
John Hall
James Hamilton
Ross Hierlmeier
Donna Hill

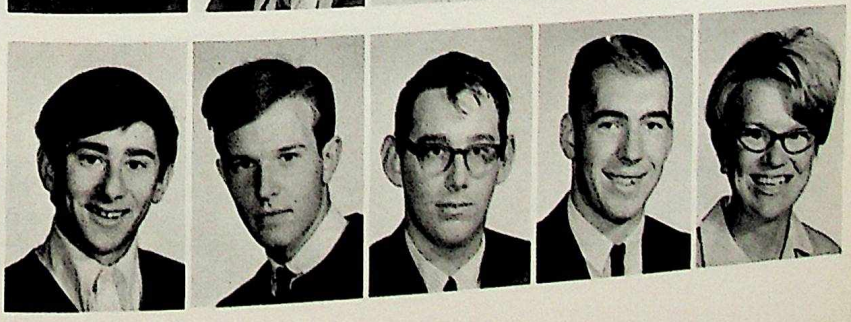

Jim Hill
Allan Hobden
Floyd Hopkins
Pat Hyde
Ken Iskiw

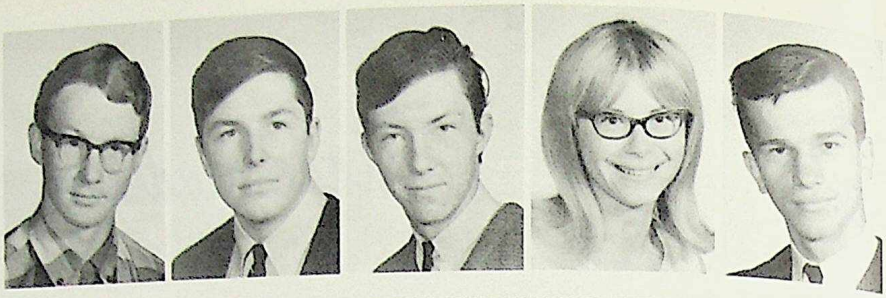

Doug Jersak
Miles Johnson
Debbie Jordan
Clarence Kornega
Jane Kornelson

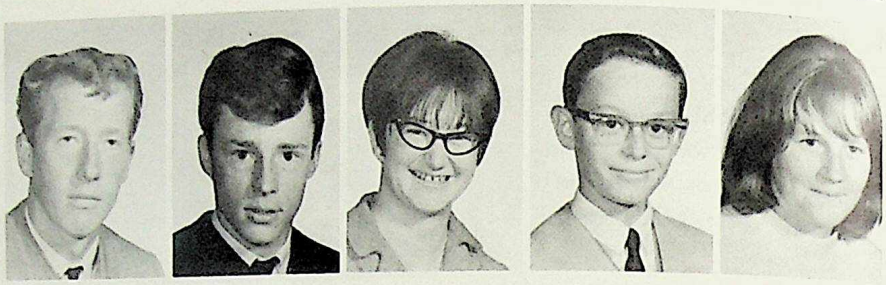

John Kryvonishka
Brenda Kubersky
Sharon Lakusta
Roger Loades
Floyd Lynkowski

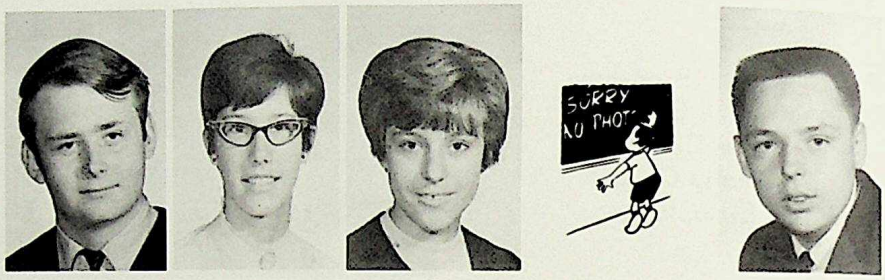

Mal MacDonald
James Marsden
Judith Mather
Ken McCallum
Fred McDonald

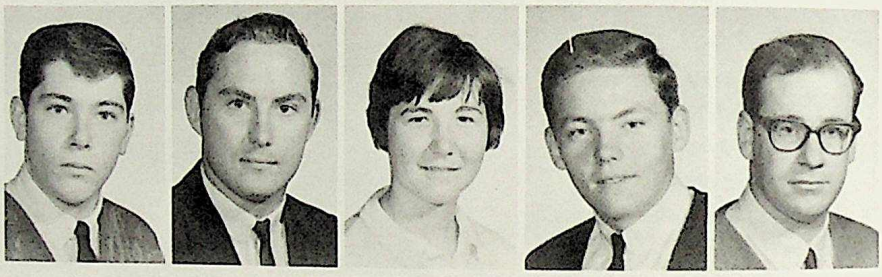

George McDonald
Richard McFarlane
Laurie McPhail
Marshall Melnyk
Neil Morton

Bob Neumann
Pharoah Newhart
Johanna Niemantsverdriet
Dwight Ochotta
Bob Oliver

Jim Olson
Robert Olynyk
Richard Osepchuk
Terry Paranich
Wayne Paterson

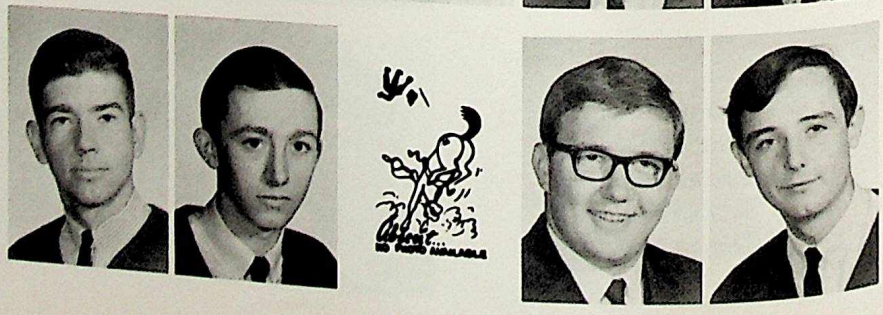

Bruce Payea
Tom Peck
Garth Pickard
George Plashka
Donald Rattray

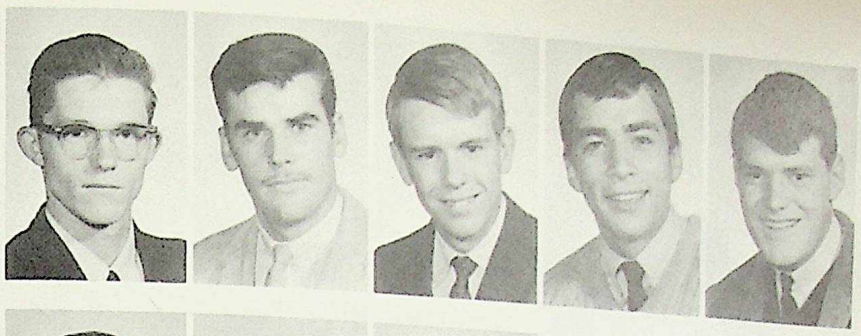

Richard Rhoades
Bob Richmond
Jim Ross
Danny Sawchuk
Edward Sharpe

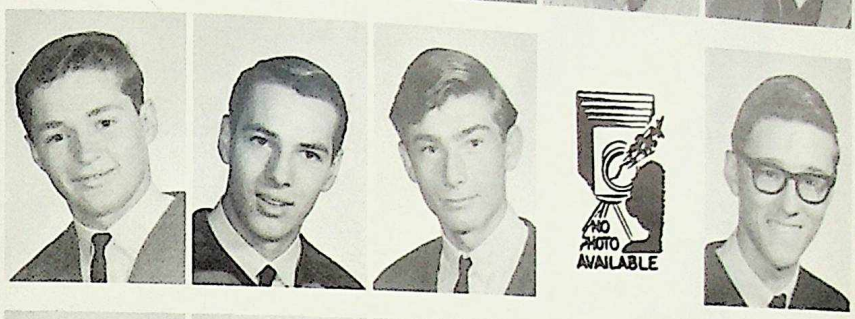

Michael Sikorsky
Eileen Small
Terry Smith
Dennis Stelmaschuk
Andrew Stork

John Stott
Shirley Swanson
Sandra Taylor
Don Thiessen
Marv Thiessen

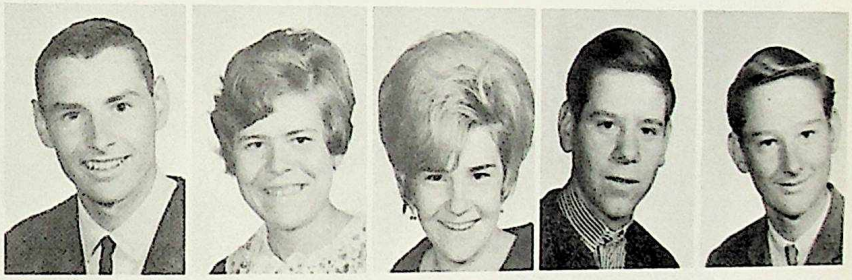

Richard Vanderheide
Rieta Vander Meer
Judy Vriend
Gary Wagner
Ron Walters

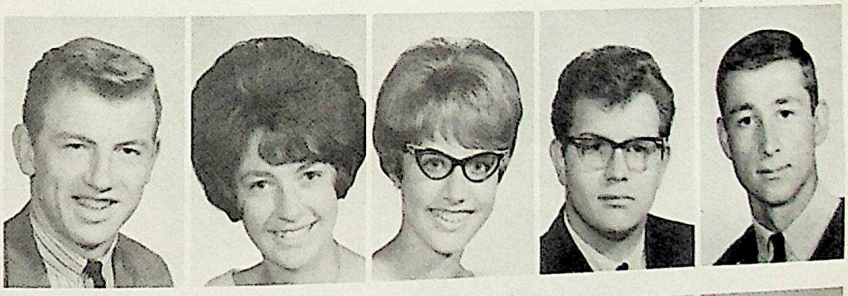

Gordon Wheeler
Brian Wilsevich
Jim Wilsevich
Leona Wilson
Roy Wilson

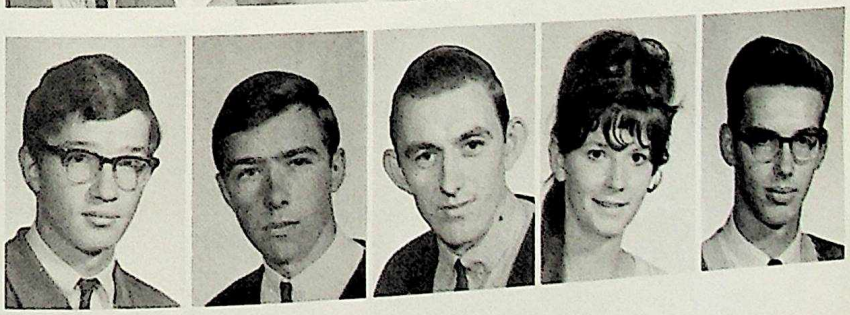

Happiness
is . . . .

Math. 30

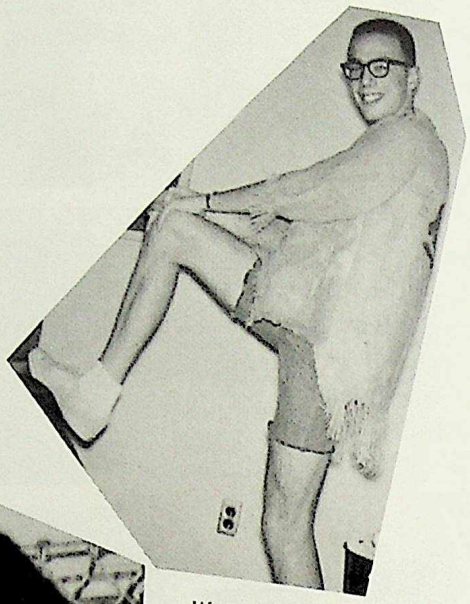

Wearing Shorts

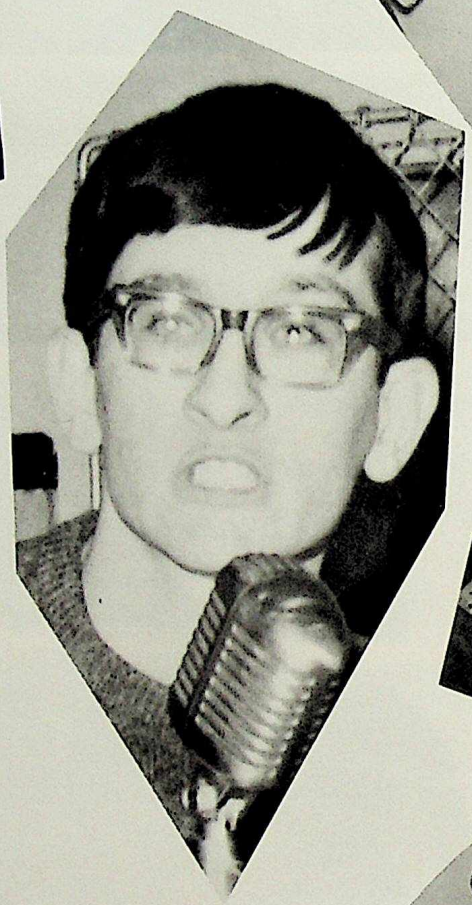

Singing?

Freedom

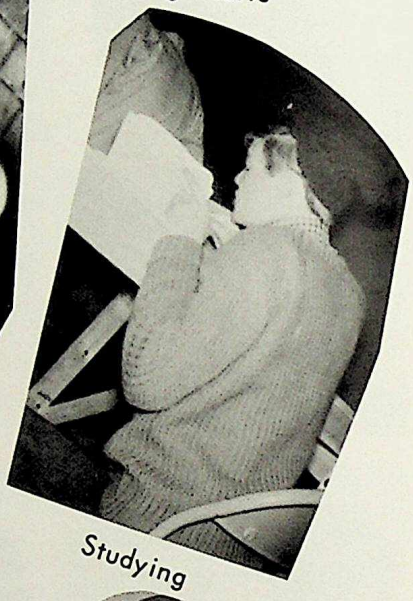

Studying

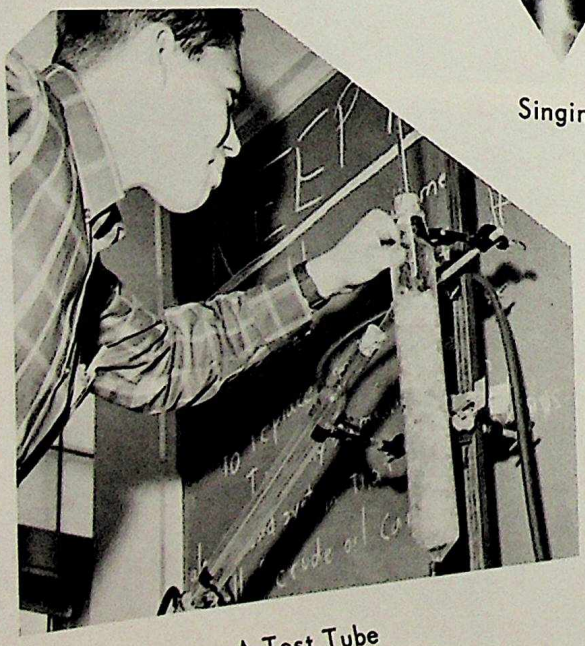

A Test Tube

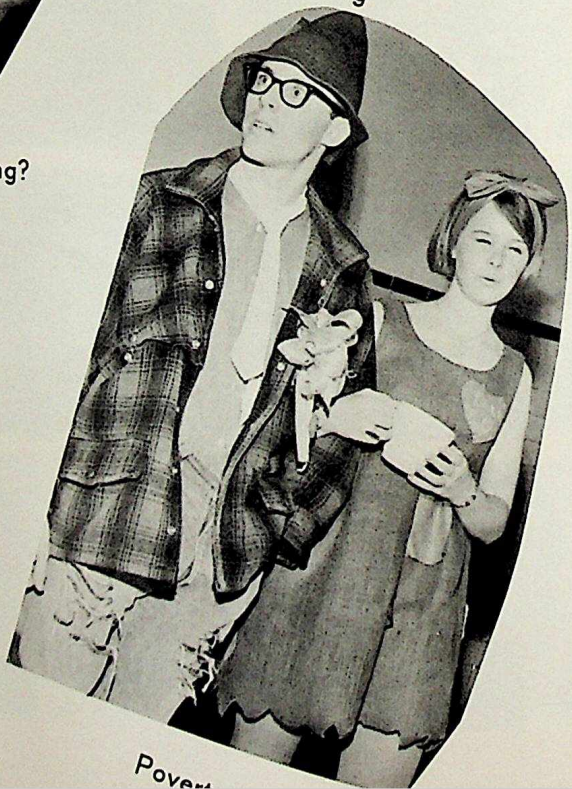

Pover

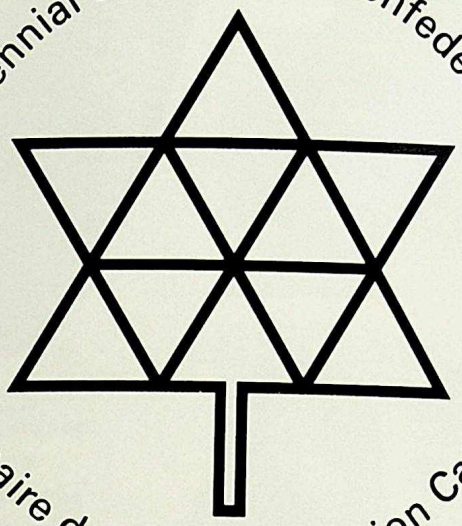

GRADE ELEVEN

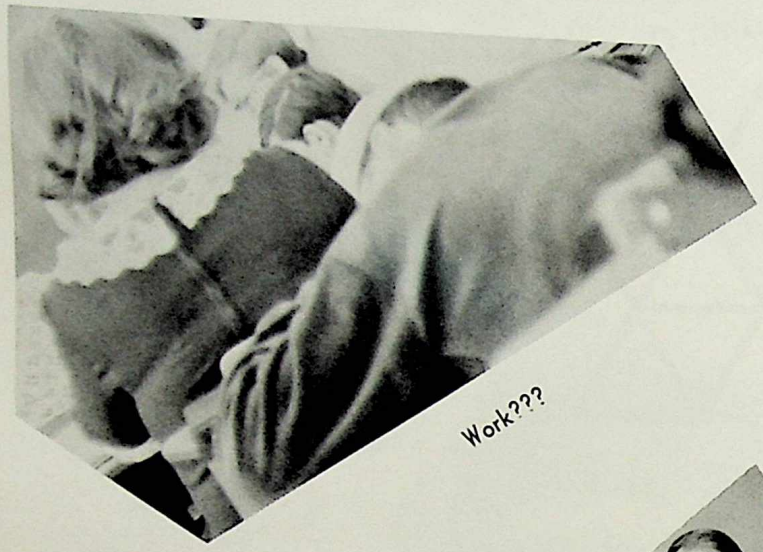

Work???

Focii

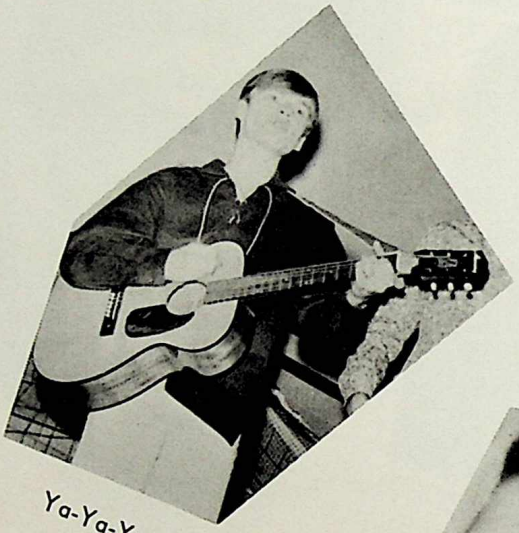

Ya-Ya-Ya

Gr-r-r-r

In School?

I'm not sure . . .

Lydia Abel
Brian Acheson
Robert Adamson
Wayne Adamson
Donice Albrecht

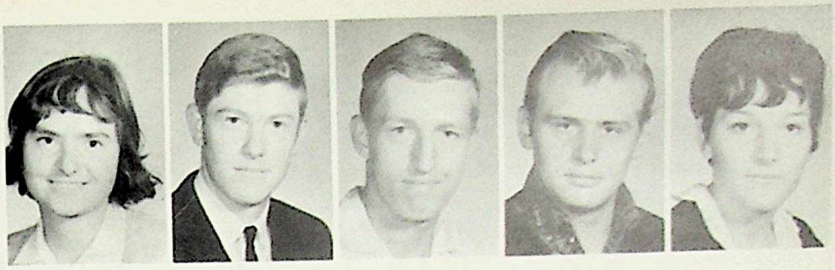

Randy Albrecht
John Allen
Ken Althouse
Bruce Altstapt
Doug Anderson

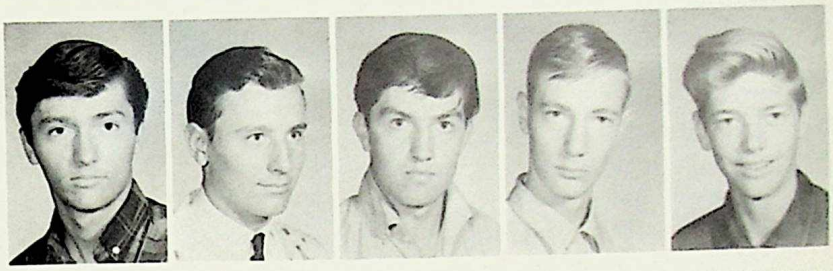

Sharon Anderson
Sheila Anderson
Ina Ansorge
George Appleby
Dwayne Arpelian

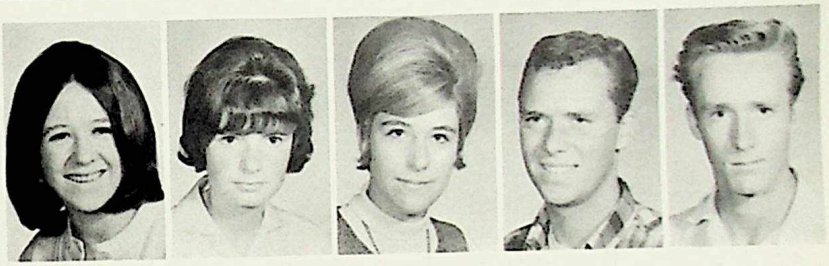

Debora Armstrong
Gordon Arnott
Linda Arychuk
Annechien Askes
Bruce Audley

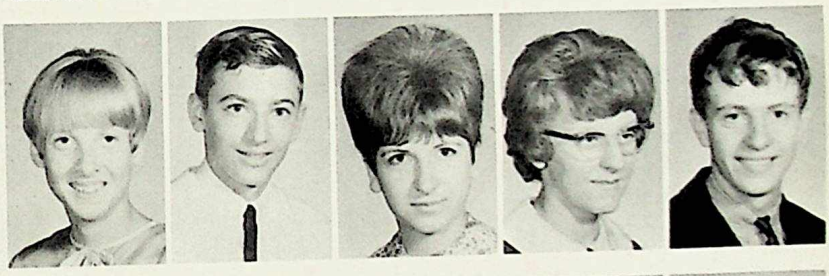

Diane Bailey
Linda Barleben
Lois Bartin
Ian Barton
Carolyn Basiuk

William Bateman
Brenda Bayrack
Jennifer Bennett
Bill Bentley
Linda Berg

Doris Berner
Bob Blakely
Patrica Bodnar
Don Bohonos
Gerrie Bolleman

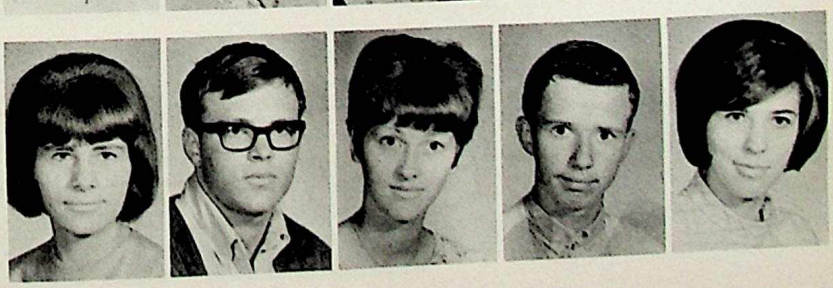

Ron Bonar
Len Bonk
Brian Bourgaize
Joan Boyce
Doug Boyce

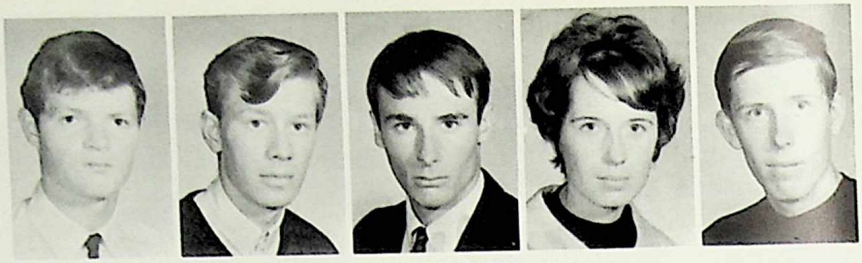

Dwayne Bradbury
Donna Brown
William Brown
John Bubel
Linda Buhay

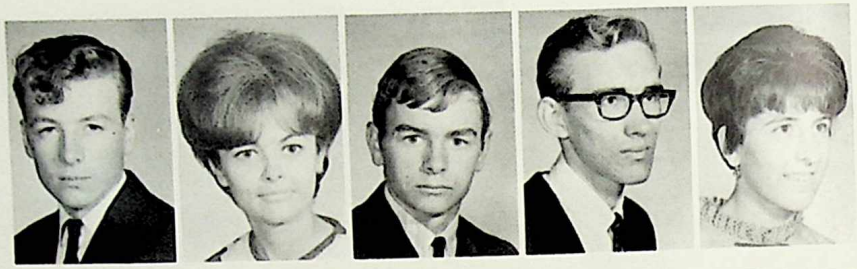

Kerry Bullock
Lorne Burgett
Keith Burkett
Faye Burrison
Darlene Butlin

Robert Butlin
Heather Butz
Clarence Cazemier
Dwayne Cebryk
Reginald Chimko

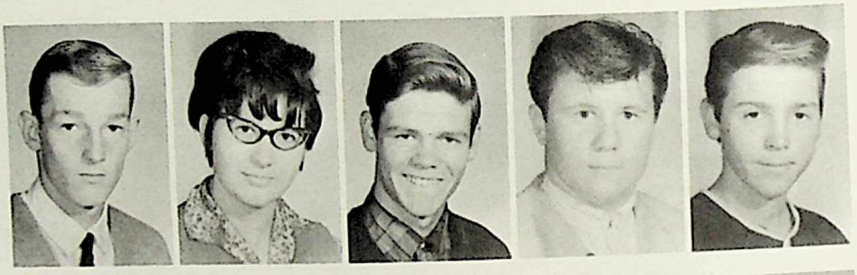

Ken Chipeniuk
Cornell Chorney
Arne Christopherson
Janice Chubay
Irene Cinnamon

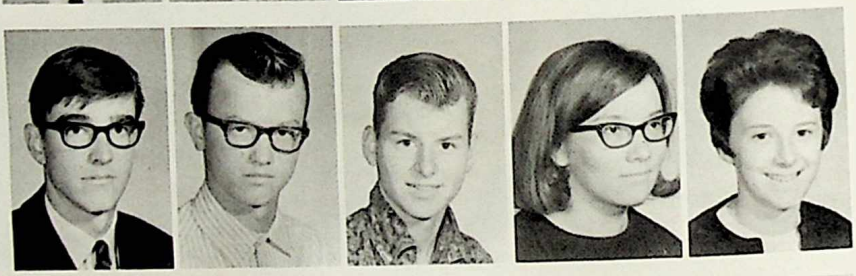

Barrie Cochrane
Jeffrey Commins
Laura Coutts
Rosanna Cunningham
Edith Dahl

Duncan Dalzell
Julian Danys
Sharon Darda
Susan Davidson
Chris Diamond

Louella Diamond
Brian Didow
Dale Doan
Marie Dwelsdorf
Sharon Dyksley

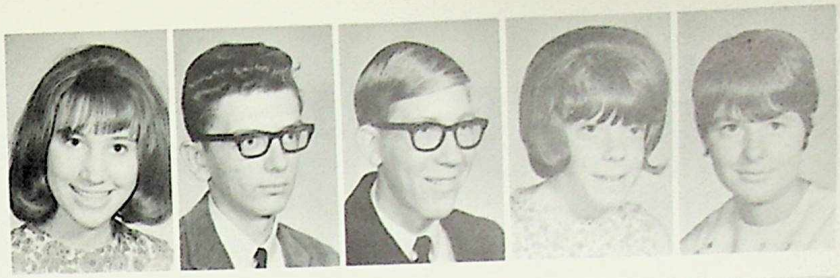

Brian Eaglesham
Lesley Eastwood
Donald Edgar
Carol Erickson
Chris Ewasiuk

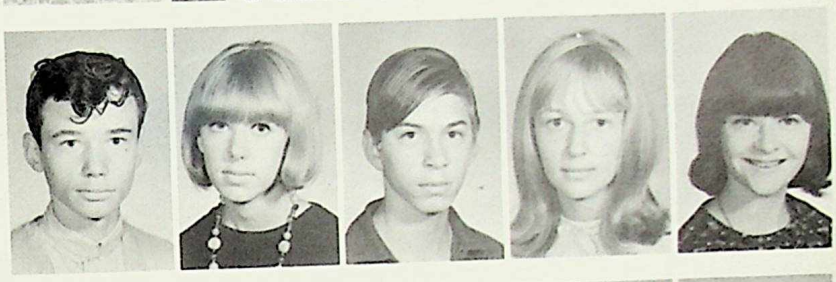

Daniel Ewasiuk
Donna Ferguson
Henry Ferguson
Patrick Ferguson
Borys Flak

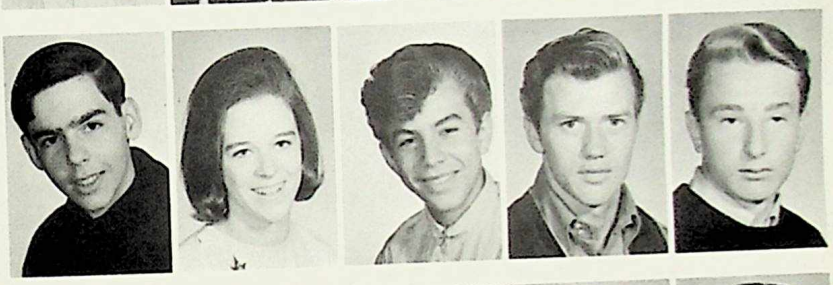

Diane Fodchuk
Ian Forgues
Paul Forgues
Robert Fryer
Nicola Gafuik

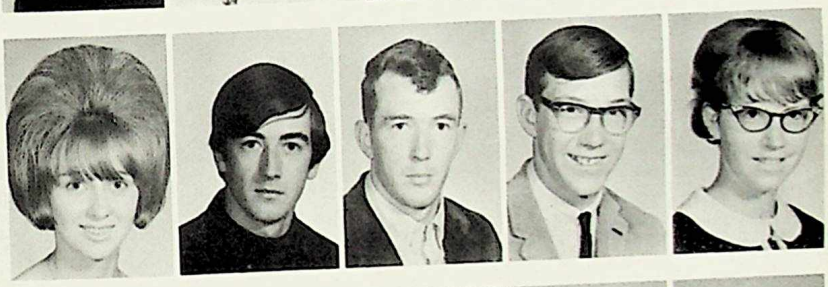

Marilor Garner
Doug Gauld
Ken Gizowski
Donalda Glagow
Darlene Goldsack

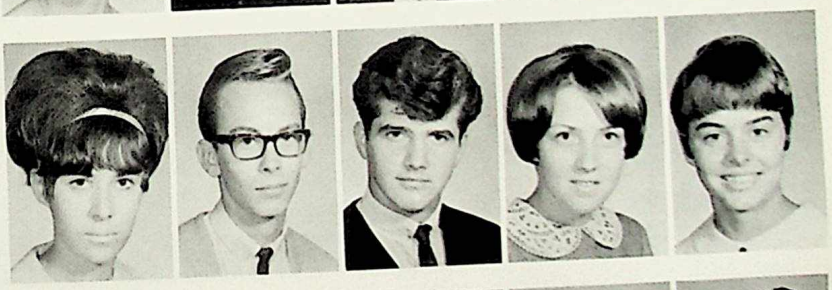

Shirlee Goodman
Victoria Gorda
Andrew Gorpighuk
Judith Gourlay
Rosalind Greanya

Dennis Green
Dale Grimoldby
Jenny Hall
Gladys Hamilton
Kenneth Hample

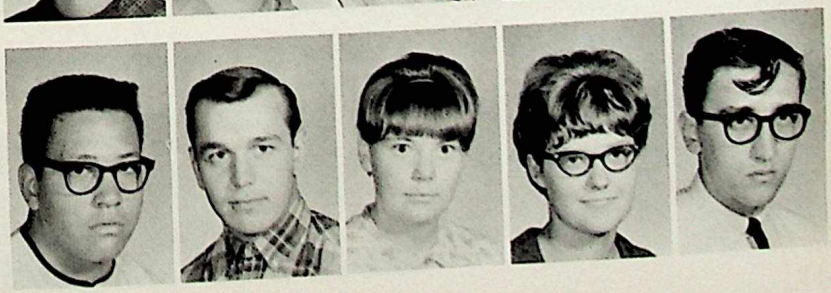

Brenda Hanson
Linda Harasymchuk
Lesley Hardy
David Heard
Trudy Heatherington

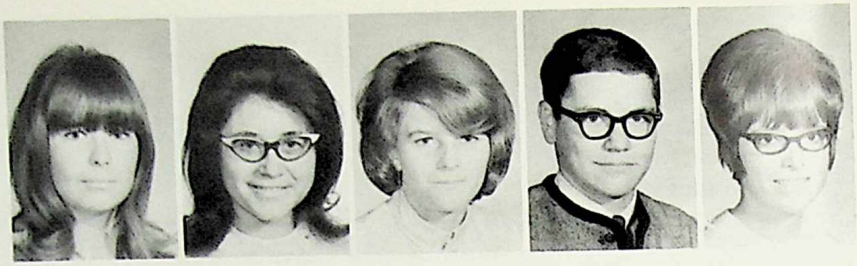

Victoria Heinish
Ann Hensens
Valerie Herbert
Louise Herder
Jack Hill

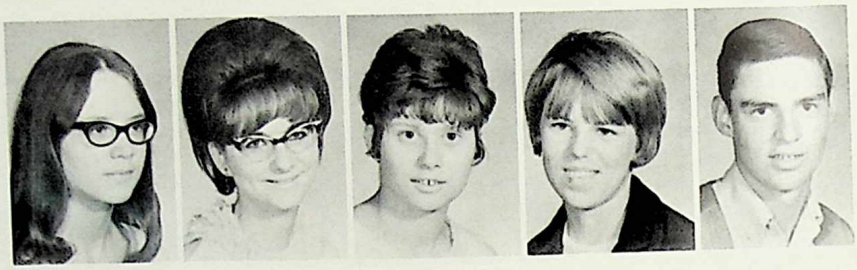

Linda Hirsekorn
Robert Hladun
Georgina Hlady
Marko Hohlbein
Kathy Horobec

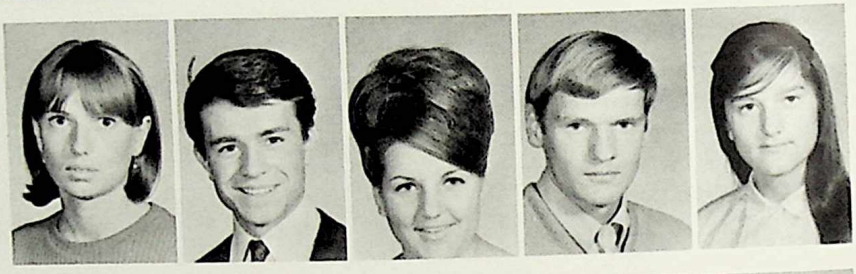

Louise Howard
Catherine Hughes
Patricia Hunter
Valerie Hunter
Kenneth Ingham

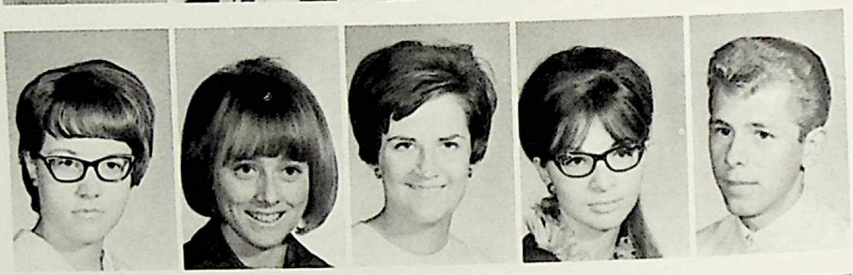

James Jacobson
Shirley Jago
Valerie Jennings
Ernie Josey
Audrey Kalewaska

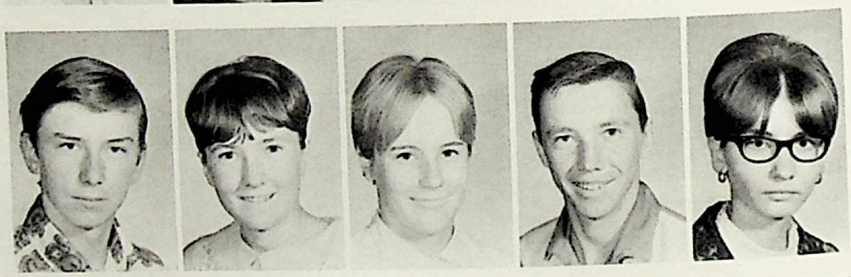

Harold Kalynuk
John Kellas
John Kendall
Andrew Kennedy
Ann Kerr

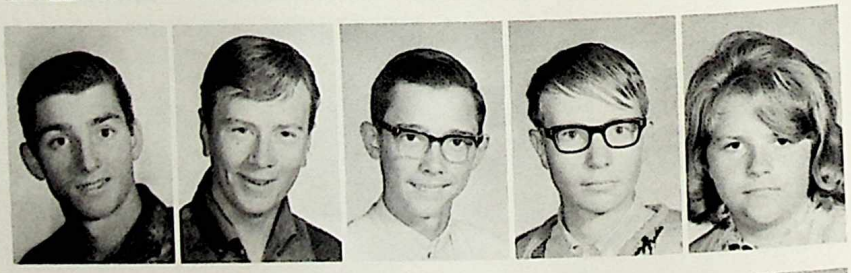

Donald Kerr
Anita Keryluke
Daniel Ketler
Janis Key
Marguerite Kidney

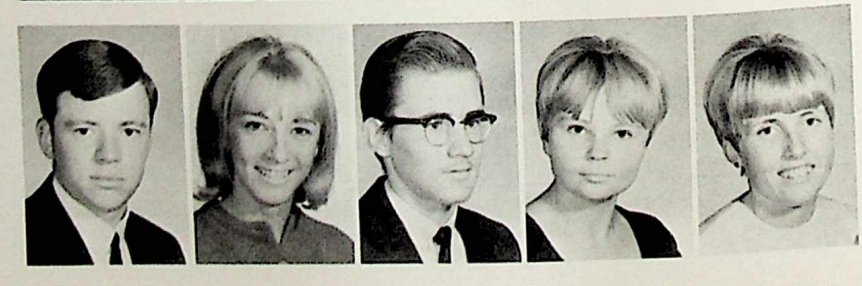

Beverly Kilarski
Douglas Kinnee
Richard Klimchuk
Noreen Knox
Robert Kochanuk

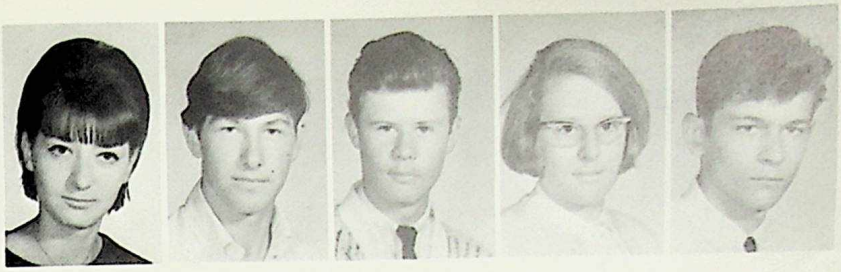

Joyce Kokotilo
Victor Koladich
Iris Kopiak
Robert Kopiak
Jane Koroluk

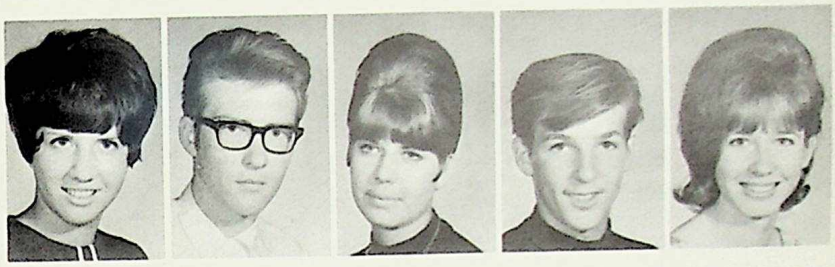

Virginia Koshman
Bonnie Kosminuk
Melvin Krysko
Adeline Kulchisky
Barry Kuzik

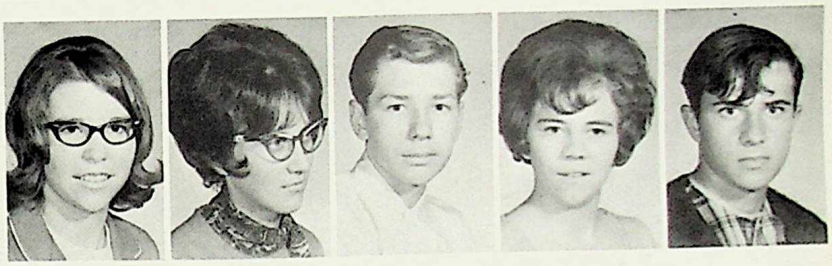

Wolfgang Labahn
Rolland Labossiere
Thomas Lalonde
Henry Land
Micheal Larson

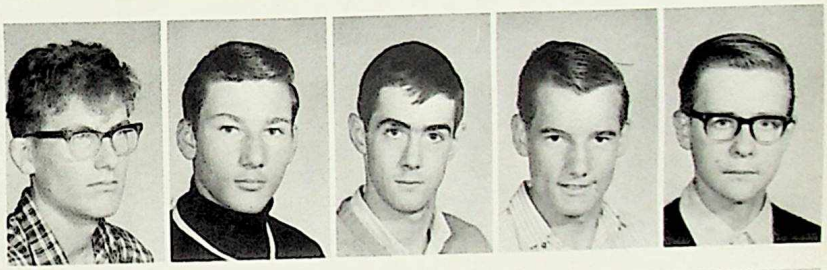

Linda Lastiwka
Donald Leard
David Leat
Joyce Letniak
Judith Loewen

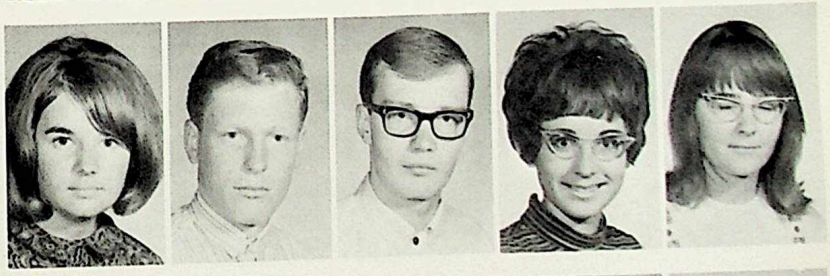

Daniel MacDonald
Katherine Maksymiuk
Terrence Mansell
Pauline Mapplebeck
Gene Mark

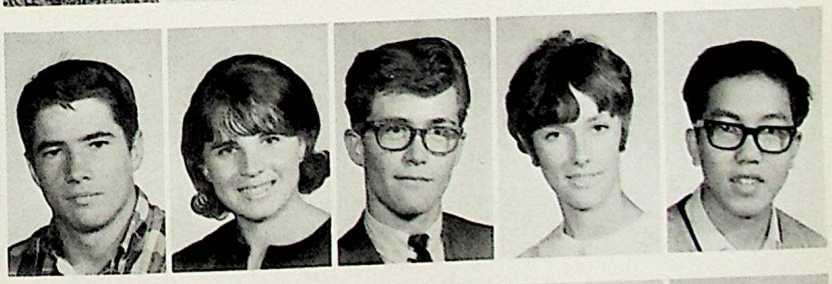

Anna Martens
Mary Martindale
Donna Martyshuk
Linda Mason
David Masson

Robin Mayo
Leslie McCallum
Diane McClary
Robert McClean
Marjorie McCulloch

Barbara McDougall
Geraldine McGregor
Ronald McLachlan
Sheila McLaughlin
Brian McLeod

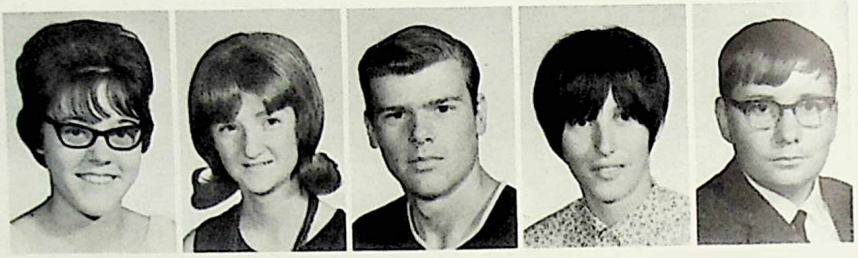

Dean McLeod
Linda McMillan
Wendy McVee
Rose Melenko
Patricia Melnychuk

Raylette Melnychuk
John Meron
Peter Michael
Deborah Mills
Raymond Milne

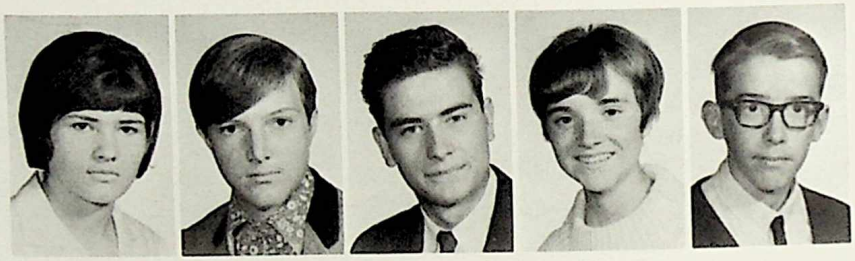

Charlotte Mitchell
Neil Mix
Judy Mnoholitny
Brenda Morgan
Barry Morrison

Darryl Movold
Debra Movold
Brigitte Muller
Peggy Myroniuk
Astrid Nagel

Darlene Nelson
Joyce Nelson
Frances Nicholson
Iris Nikolaychuk
Maureen Nimeck

Jerry Nykolyshyn
Shari Olynyk
Darlene Onyschuk
Emily Opalinsky
Sharon Osadchy

Sharon Osborn
Joanne Palframan
Gary Panasiuk
Ann Parker
Dawn Parker

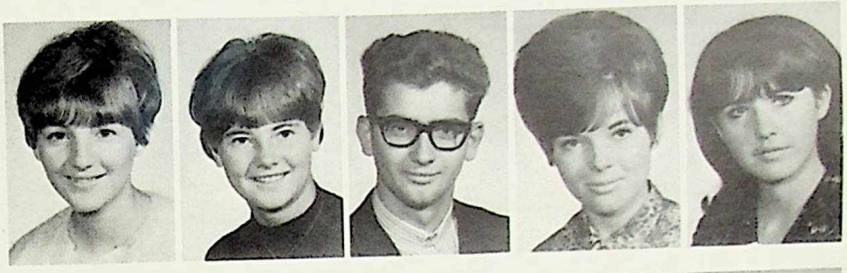

Gail Patrick
Harold Payne
Gordon Peck
Catharina Pelster
Peter Pennock

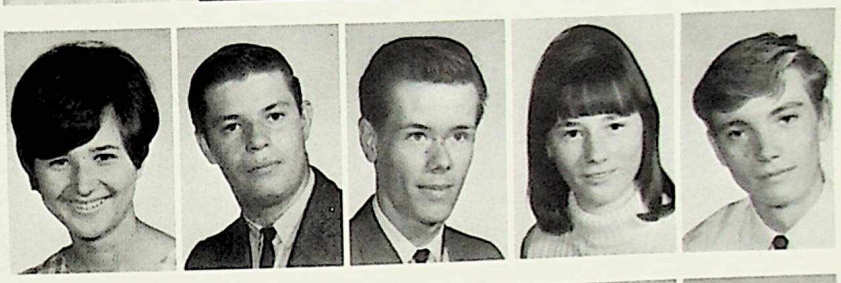

Claudia Pinfold
Brian Plesuk
Melyta Popil
Margaret Posthuma
Richard Power

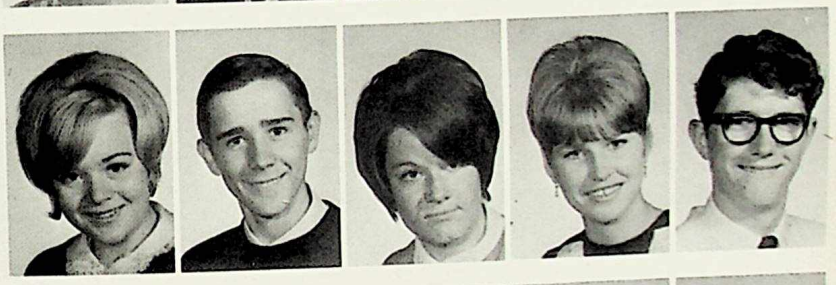

Edith Price
Shirley Rachinsky
Lena Rasmussen
Trevor Rawson
Ronald Rebus

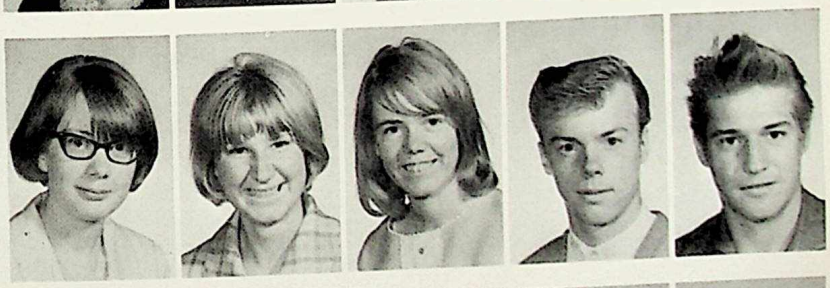

Allan Reid
Jane Roberts
Joan Roberts
Violet Robertson
Karen Rochat

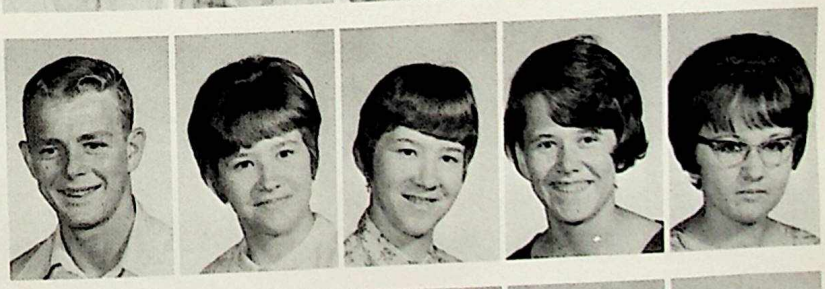

Isabelle Rodkiewicz
Margaret Ross
Brian Rudko
Karen Ruptash
David Sabo

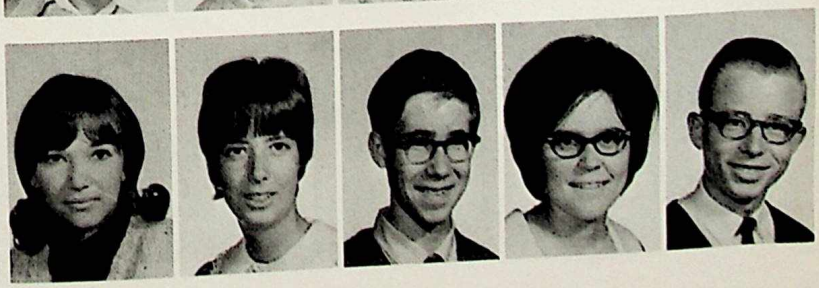

Kenneth Sagan
Sharon Samoridny
Alexander Sawchuk
Doreen Schauer
Donald Schumaker

Robert Scobie
Barry Scraba
Constance Serink
Georgina Shandro
Frances Sheriff

Raymond Shiptiski
Julie Shykowski
Ute Siebels
Catherine Simpson
Judy Sitek

Audrey Skurhan
Kathryn Sloane
Dale Smith
Kenneth Snell
Brian Sorge

Albert Southerden
Alexander Spanapulos
Cornelia Spronk
Patricia Starchuk
Vernon Starling

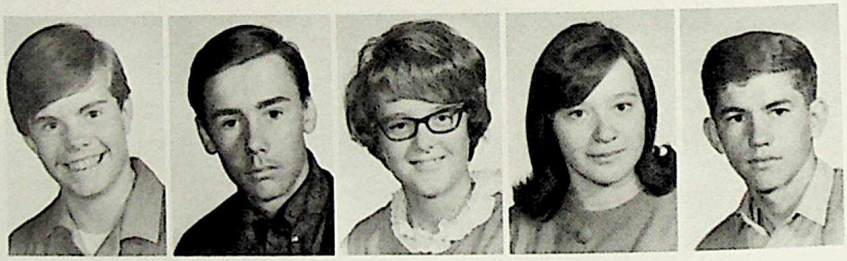

Sharon Starmen
Jerry Steparyk
Joanne Stevenson
Karin Stober
Robert Stoner

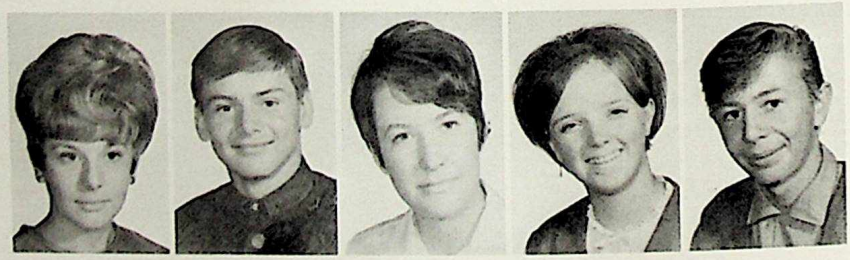

Gerrit Stork
Sonnia Strap
Allan Stromberg
Robin Stuhl
Louise Svarich

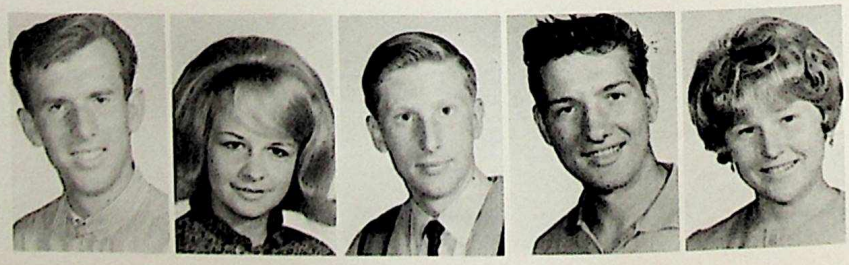

Carol Svienson
John Taggart
Maurice Taylor
Christina Tesch
Raymond Theroux

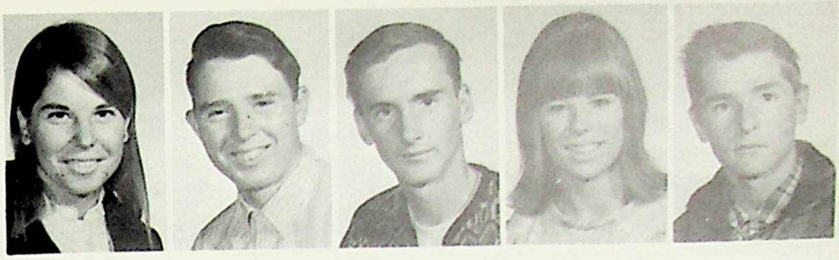

Craig Thomas
Elaine Thompson
Marvin Tomnuk
Percy Torkelson
Barry Tough

Brian Tripp
Wendy Trussell
Maryann Turko
Diana Tymchuk
Elaine Unguran

Shelly Valliere
Paul Vandenbor
Jenny Van Doorn
Cornell Van Ryk
Mary Van Steenis

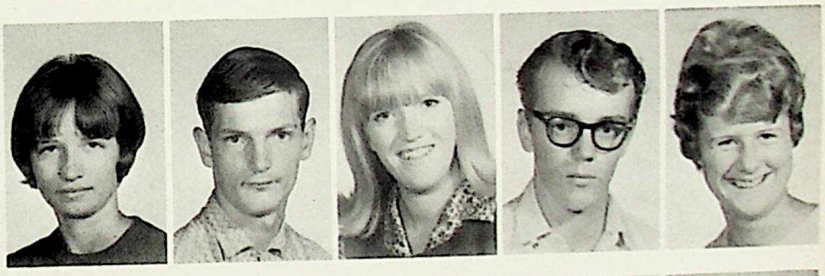

Judy Wagil
Elaine Wagner
Garth Walberg
Clarence Wanchulak
Constance Warring

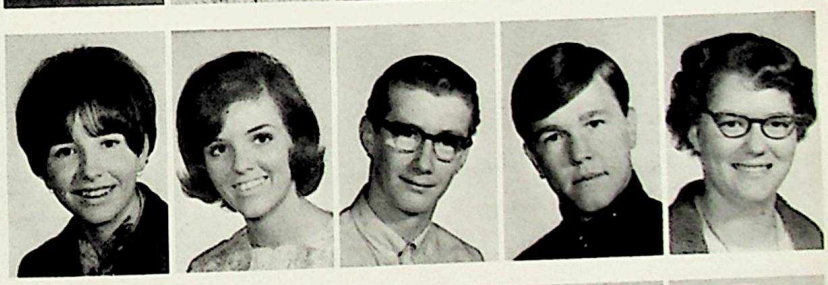

Kenneth Waschuk
Mary Ann Wasylynchuk
Dan Watt
Byron Weetman
Fredrick Weir

Karen Weiss
Elaine Welsh
Nataly Welyki
Vicki Wendt
Janice Werenka

Graham Westergaard
Dorothy Whetstone
Brenda Whittaker
John Wiessner
Linda Wilflingsider

Connie Wilkinson
George Williamson
Grace Welliston
Shiela Wilson
Leonora Wiltzen

Wolfgang Wischlinski
Grace Witwicki
David Woods
Norma Woolridge
Kenneth Woroschuk

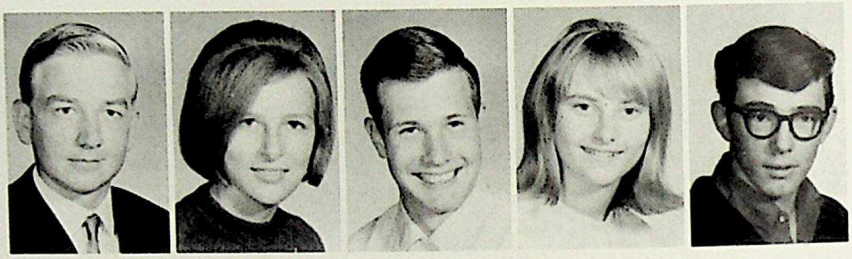

Rosemary Woytkiw
William Wright
Rodney Yaehne
Teddy Yakula
Larry Yaremchuk

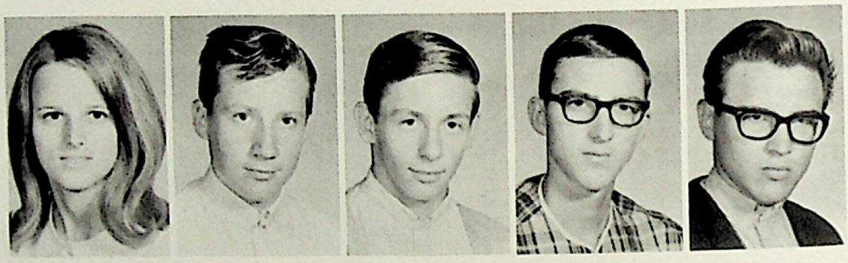

Robert Yee
Douglas Young
Alan Zahar
Sonia Zendran
Orest Zmyndak

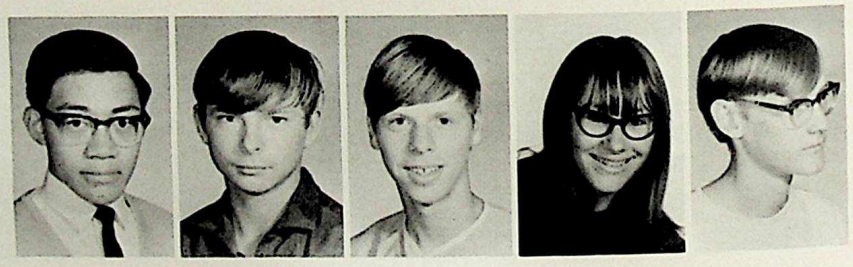

Deanna Zukowski

Missing

Sheryl Brown
Carol Bymoen
Maurice Derwantz
Linda Dorsey
John Elkow

Maureen Engley
Alvin Ewanchuk
Stan Gaudry
Robert Graham
Sharon Kachmar

Jerry Kitt
Winston Land
Kenneth Moore
Dermond Murray
Donald Stapley

Donald Tremblay
Judy Tyler

School . . .

"Freckles"

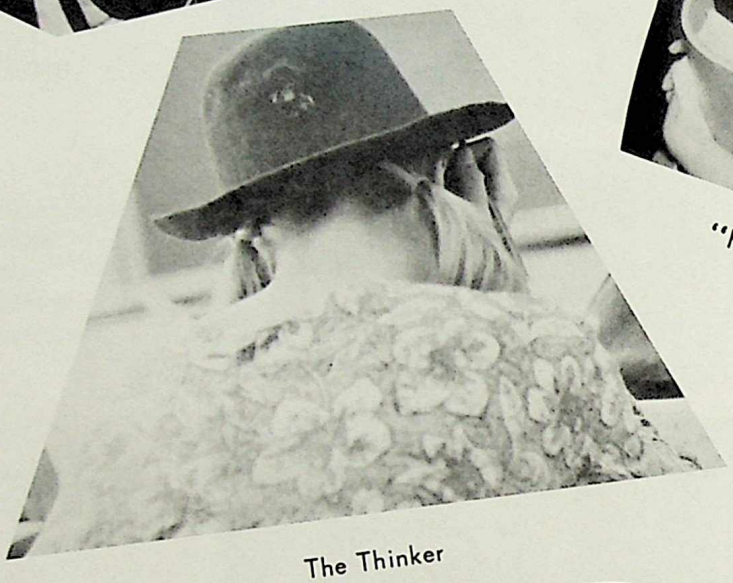

The Thinker

Help!!

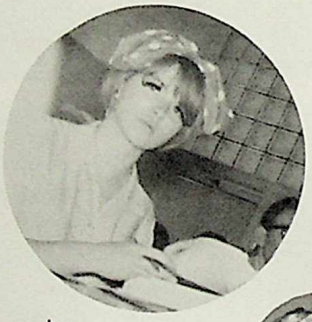

What's that?

Just Married

1867 Centennial of Canadian Confederation 1967
Le Centenaire de la Confédération Canadienne

GRADE TEN

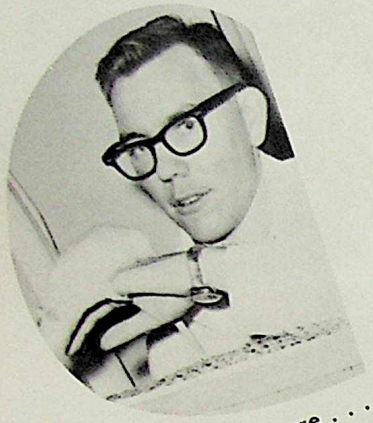

I'm sure . . .

Garbage?

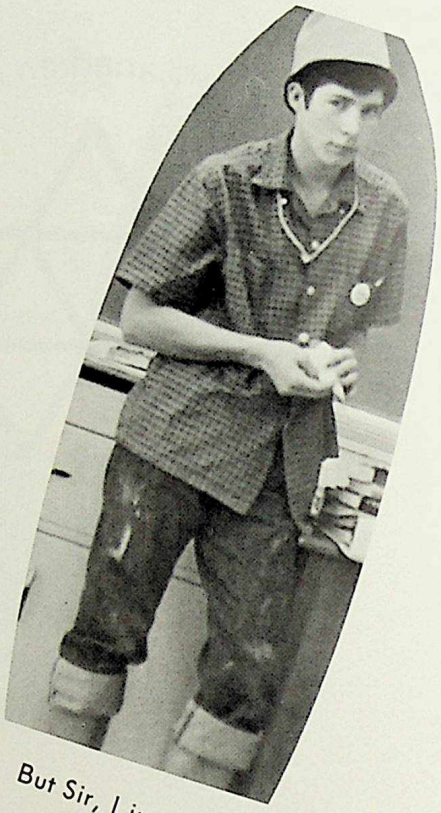

But Sir, I just –

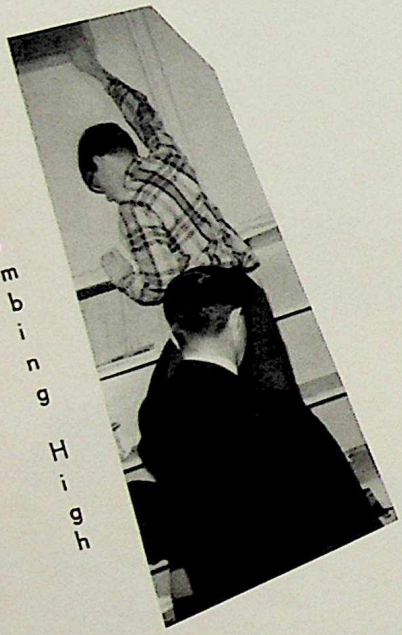

Climbing High

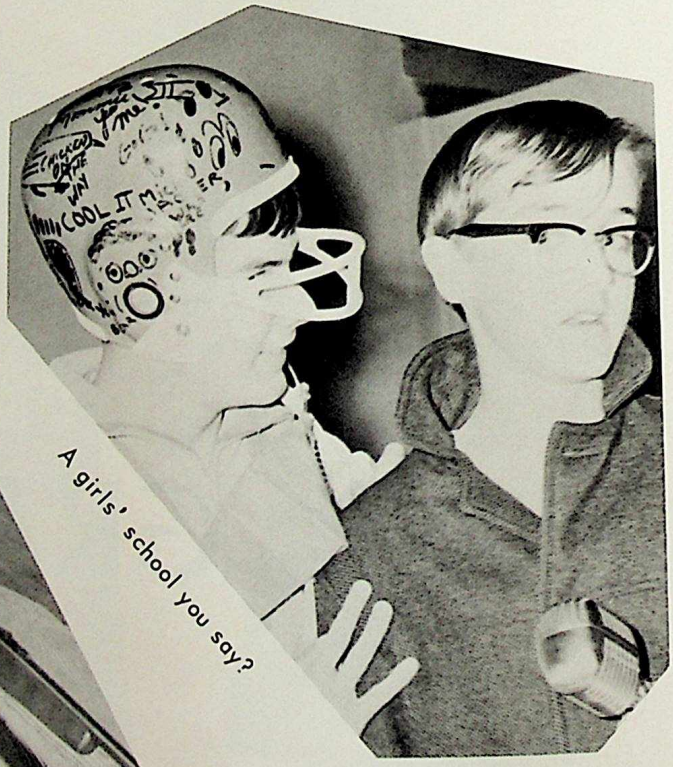

A girls' school you say?

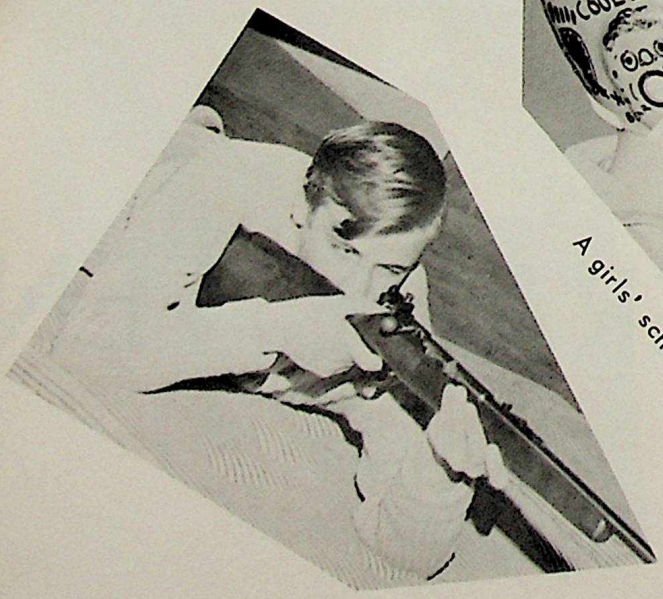

Hawk Eye

Arnold Abel
Dale Adams
Lorraine Adams
Robert Althouse
Kerry Anderson

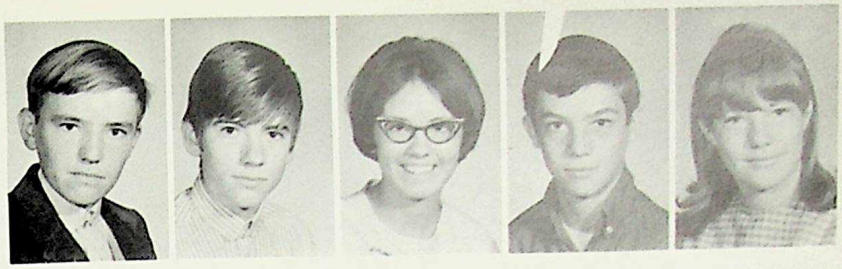

Theresa Anema
Eileen Armstrong
Christine Arnett
Chris Atkin
Avis Audley

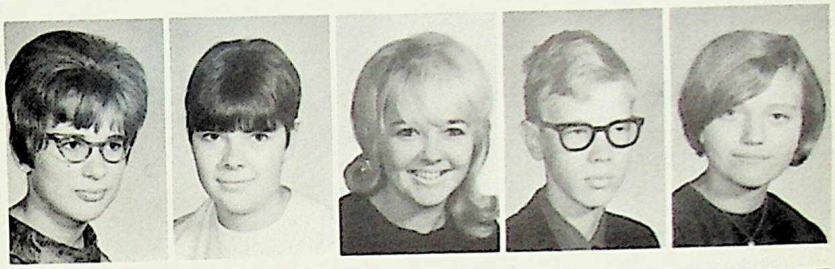

Randy Bach
Barry Bamford
Douglas Banford
Judy Bannard
Joyce Bannink

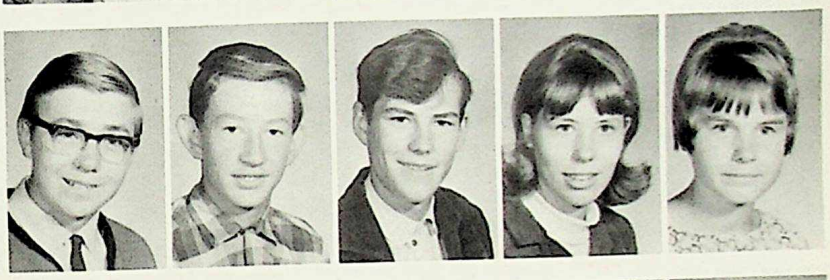

William Barr
Barbara Bell
Jean Bell
Sandra Bell
Ellen Benson

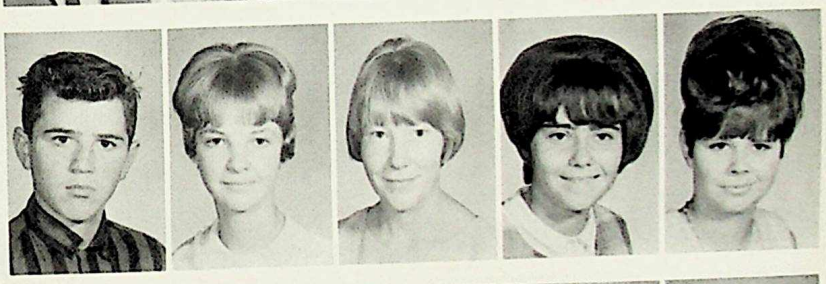

Patrick Benson
Debbie Bernier
Kathy Berry
Lynne Bidniak
Donald Billey

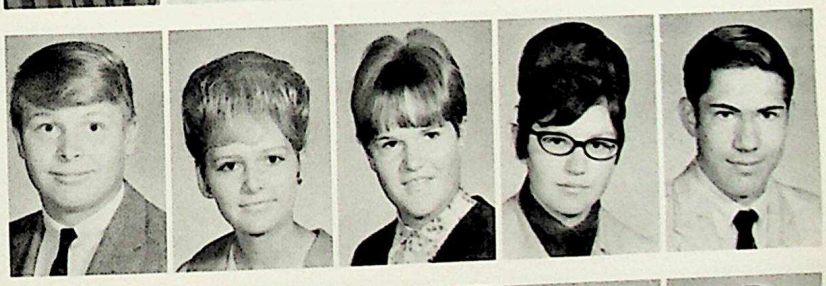

Eugene Bilyk
Bob Bindon
Sandra Boborosky
Russ Bochanesky
Cynthia Bochon

Ricky Bodnar
Rosemarie Bodnar
David Boer
Gerald Bohonos
Rea Boivin

Jacqueline Bone
Sonia Bonk
Harvey Bonko
Hedrika Boon
Randy Bowers

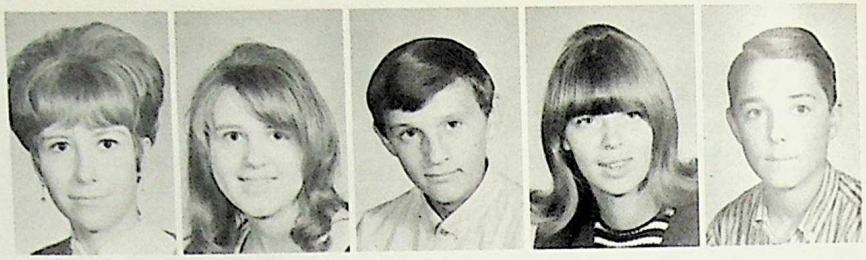

Larry Boyko
Dinu Bozocea
Karen Brackenbury
Richard Brimmage
Linda Brodyk

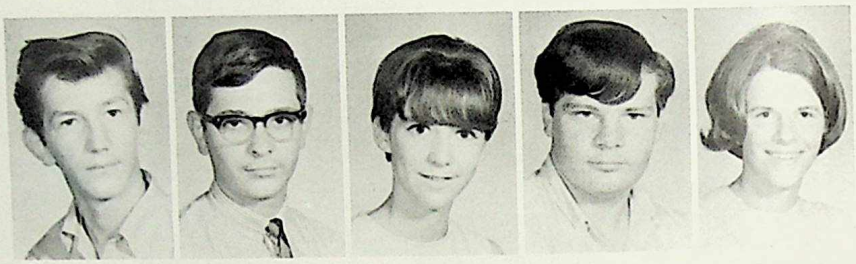

Christina Broikhuysen
Rickie Brown
Quentin Brown
Linda Burdeyny
Reginald Burrison

John Byron
Ann Calverley
Dale Cameron
Daniel Cameron
Kenneth Campbell

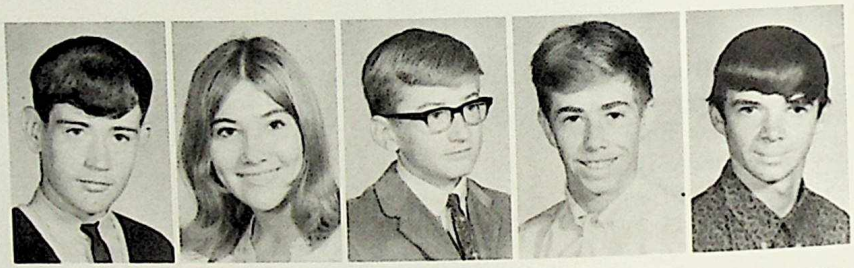

Gene Caspowe
Elsie Cernes
George Cernes
David Cheriton
Roger Cherkewick

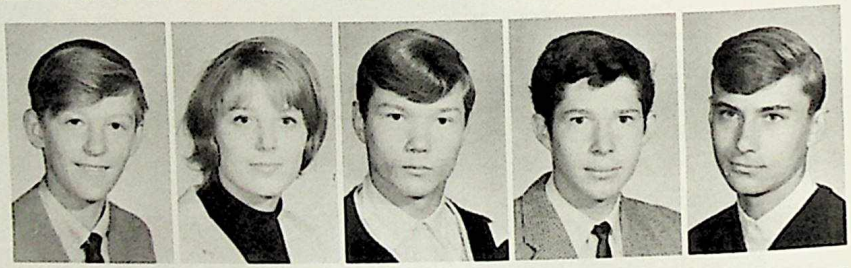

Peggy Chinn
Gladys Choma
Max Chorney
Jens Christensen
Lise Christophersen

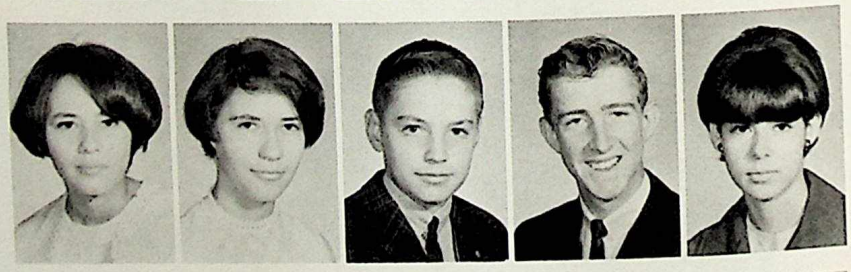

David Clyburn
Douglas Cobbledick
Wayne Coffin
Kathryn Collier
Tom Cooke

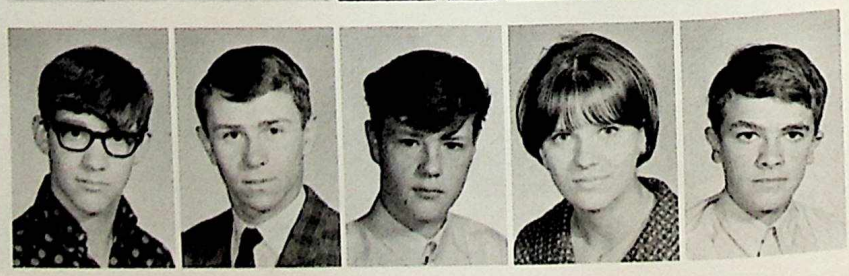

Raymond Cooper
Morey Craig
Myron Cromwell
Carol Crowley
John Cucheron

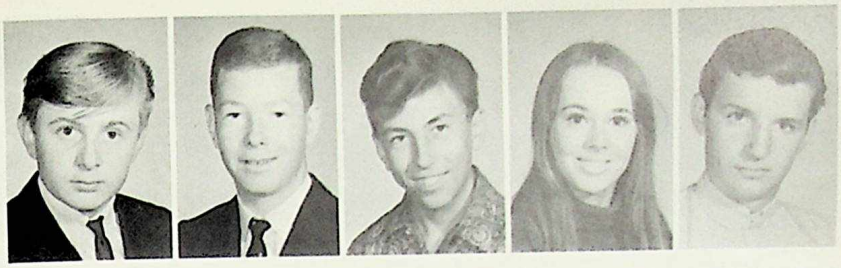

Gerald Cummings
Brian Cunningham
Rick Curtiss
Louis Dalby
Patricia Dahl

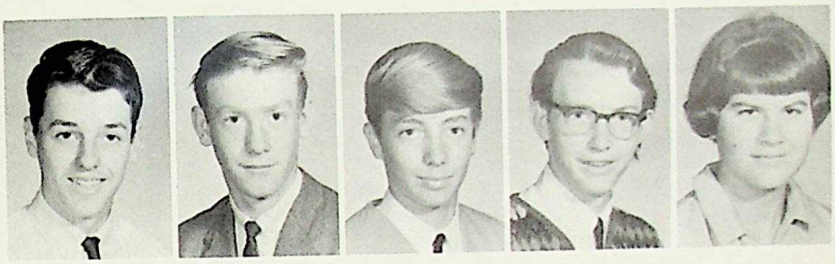

Malcolm Dalmer
Van Dare
Jake De Beurs
George De Haan
Rick Deines

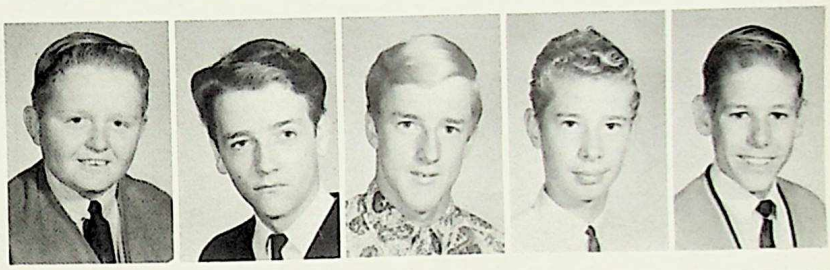

Harry Den Hoed
Irene Devries
Bill Diepeveen
Gene Domenichelli
Cameron Donnelly

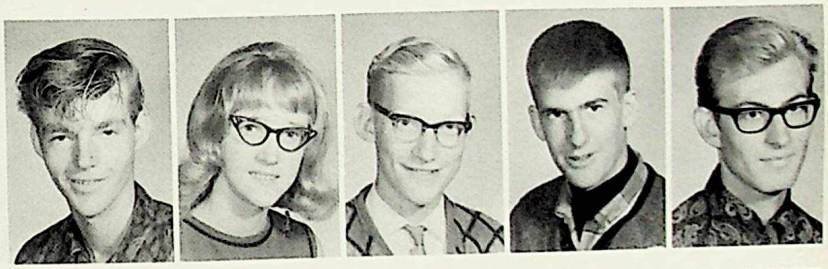

Lilian Dowler
Anna Maria Dmytruk
Stewart Downey
John Edgar
Marilyn Edwards

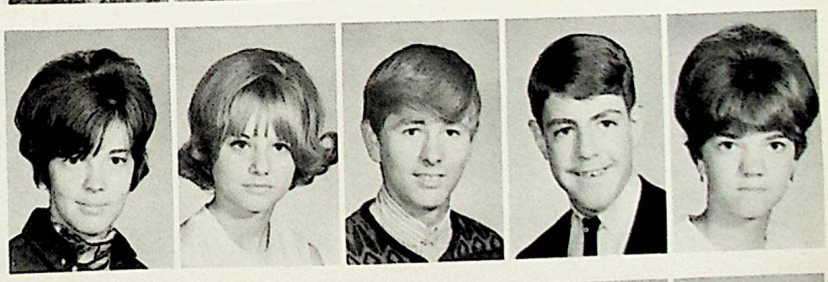

David Elliot
Maxine Engley
Brenda Erhardt
Gordon Evans
Vesper Evenson

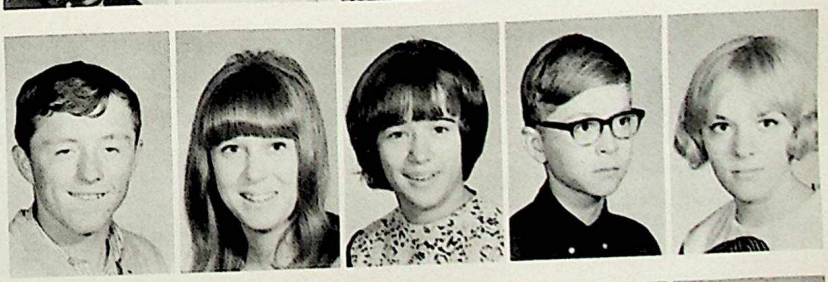

Bob Ferguson
Barry Fermaniuk
Brian Fewchuk
Darcy Flett
Shirley Forberg

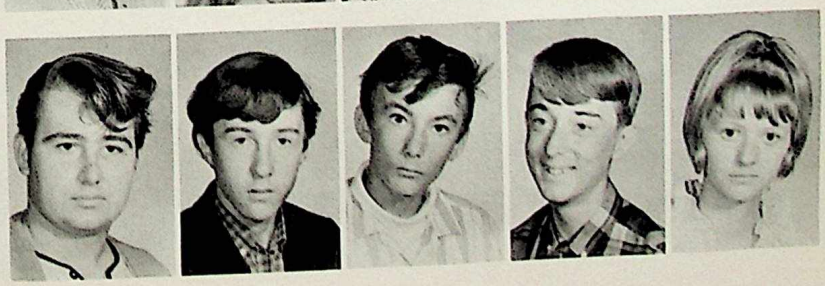

Richard Forfylow
Patricia Fotty
David Fraser
Robert Gabrielson
Marilyn Gafuik

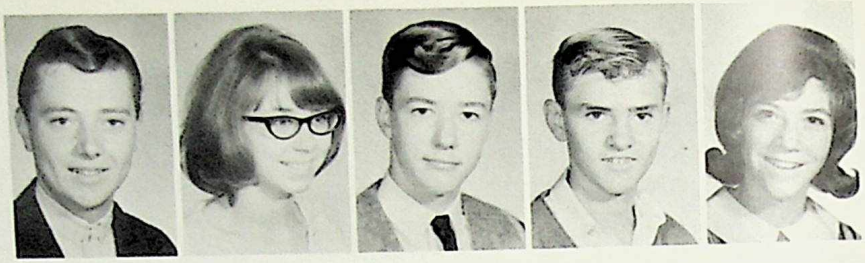

Ronald Gainer
Susan Garber
Mildred Gatzke
Rosalie Gatzke
David Geisler

Wendy Gilchrist
Judy Goddard
William Goudie
Linda Graf
Brian Greenwood

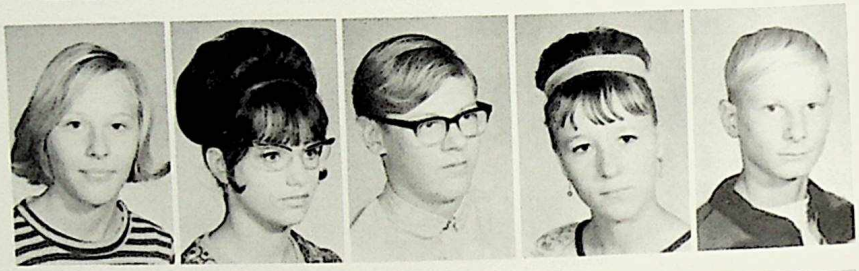

Debbie Gretzan
Barry Grimoldby
Leonard Gushaty
Greg Hall
Warren Hall

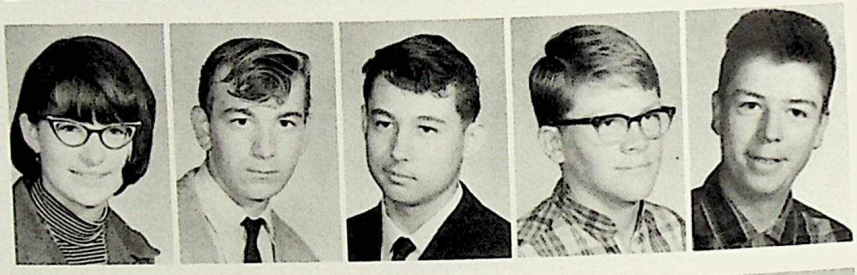

Joan Hample
Mavis Hart
Dara Hartley
Cathy Hauptman
Yvonne Heikkila

Barbara Herbut
Harold Herd
Richard Herman
Geraldine Hewko
Kathleen Higgins

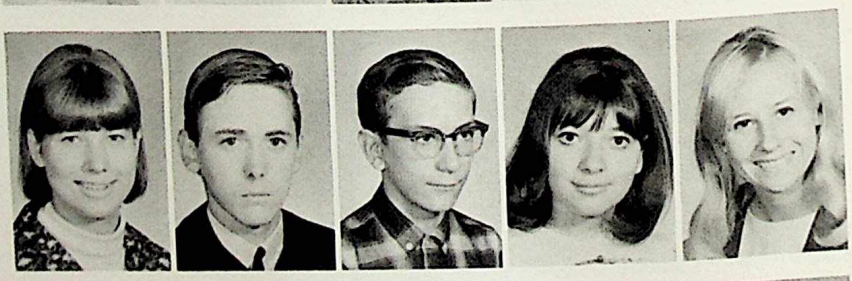

Deirdre Hill
Lynnette Hill
Bryan Hird
Ruby Hlewka
Marion Holinski

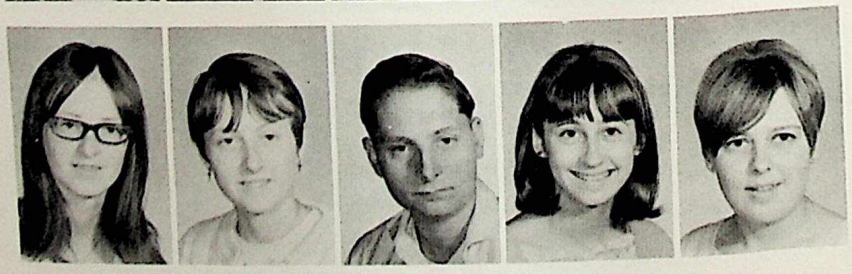

Arthur Holoiday
Gloria Holoiday
Gordon Holoiday
John Holmes
Lillian Holyk

Gerry Hopkins
Dorothy Horz
Fred Houtstra
Jack Houwing
Thelma Howse

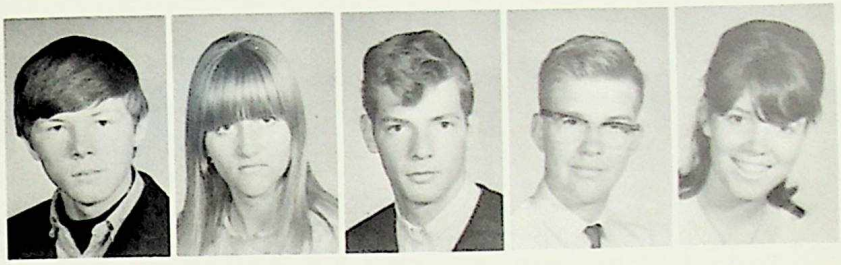

Jay Hubbel
Beatrice Hunt
Maurice Hunt
Norma Hutzkal
Darcie Huziak

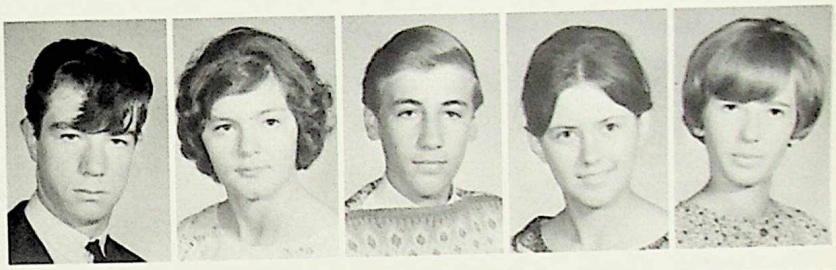

Cam Hyde
Liane Ikert
Sandra Ingram
Leslie Jackson
Cameron Jacobson

John-David James
Clark Jennings
Iver Jensen
Quentin Jewett
Arthur Johnson

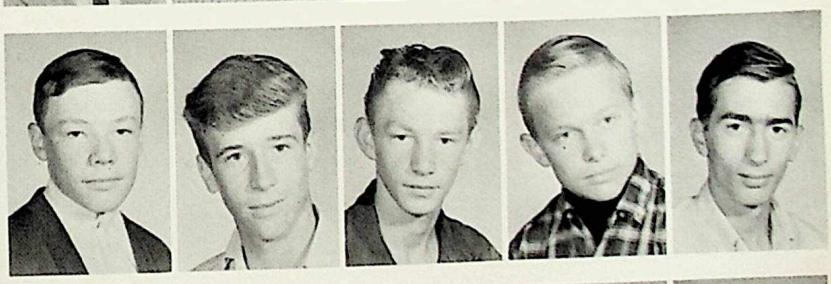

Brenda Johnson
Brian Johnson
Vincent Johnson
Darryl Kachman
Robert Karpluk

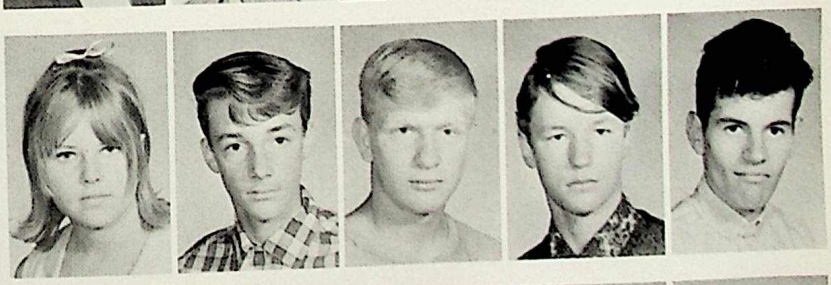

David Karvellas
John Kasper
Cameran Kerr
Connie Kirkpatrick
Elizabeth Klauser

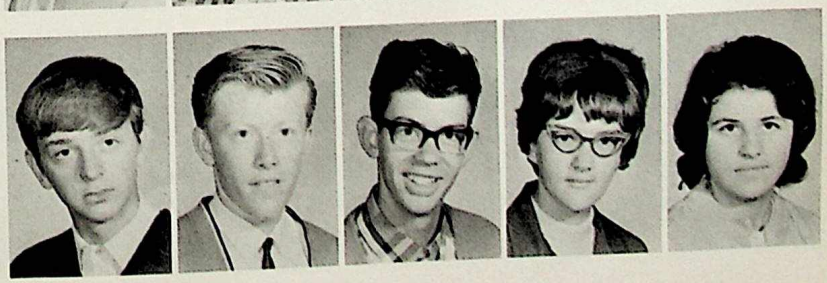

Herbert Klein
Gregory Knight
Eugene Kobelka
Bonnie Kochanuk
Randall Kopp

Gerry Kordoski
Christopher Koster
Margaret Kostyshyn
Linda Kozoway
Eugene Krawchuk

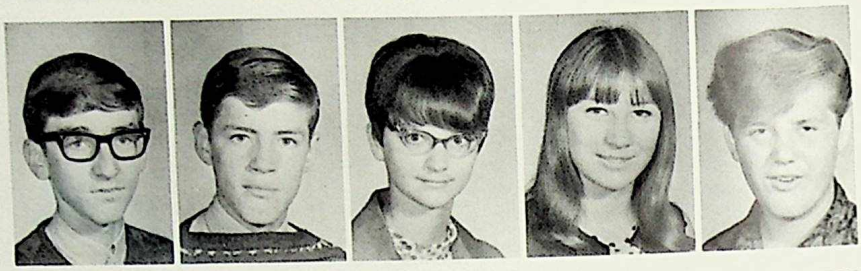

Dennis Krill
Henning Kristensen
Lynn Kruger
Elizabeth Kuhnke
Sharon Kulchitsky

Sylvia Kulchisky
Gordon Kyle
George Labahn
Cornelis Lambrechts
Gregory Langer

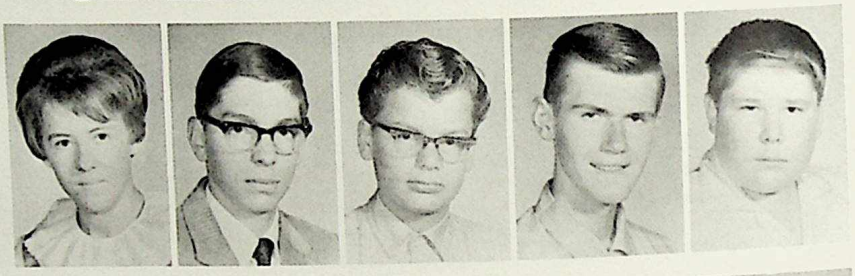

Donald Langlands
Raymond Langstaff
Wayne Lebedow
Delilah Letendre
Janice Letwenuk

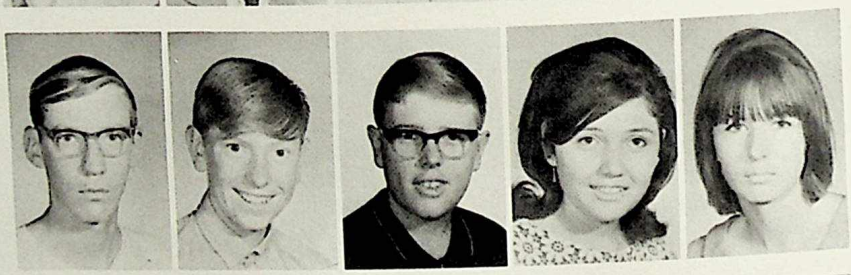

John Lewis
Bonnie Licsko
Sandra Lindberg
Ron Lindemann
Gordon Lindsay

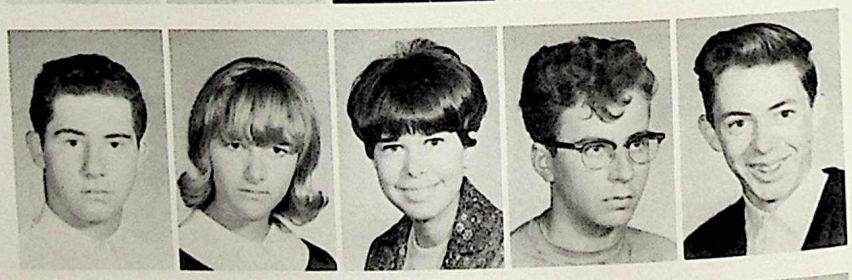

Robert Lindsay
Gloria Litun
Irene Lord
Iris Lord
Roy Loughlean

Valerie Lukenbill
David Lura
Rosemarie Lyseyko
Iain MacCrimmon
Ronald MacInnis

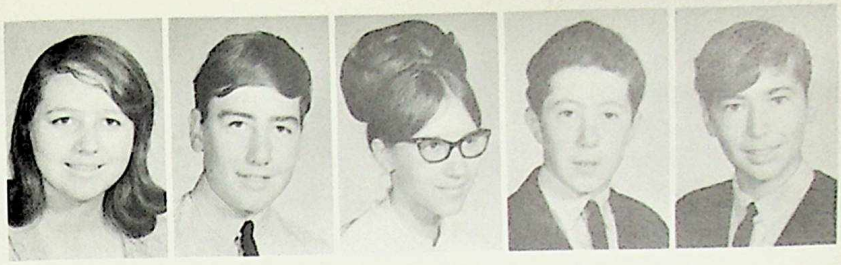

Leigh MacKay
Guy MacNeil
Ken Makar
James Manning
Darrel Martin

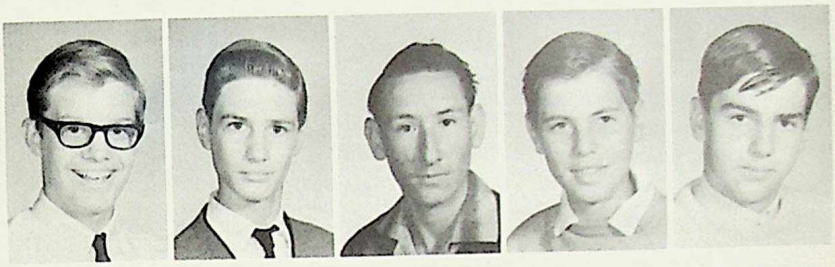

Grant Martindale
Vivian Maskalyk
Shirley Maslanko
Peter McAra
Neil McCallum

Ron McCasey
Maryon McClary
Dennis McConoghy
Bruce McLeod
Marlene McMillan

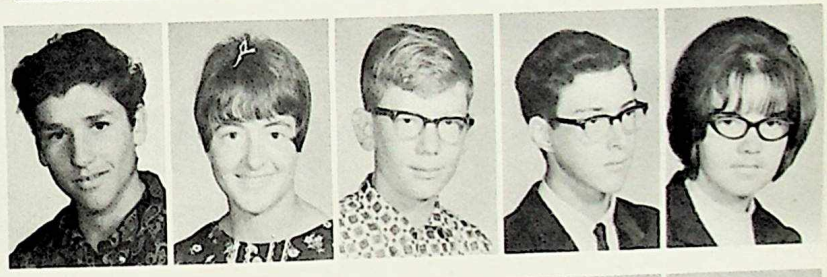

Richard McPhail
Linda McPherson
Robert McSporran
Donald McVeigh
Arnold Melin

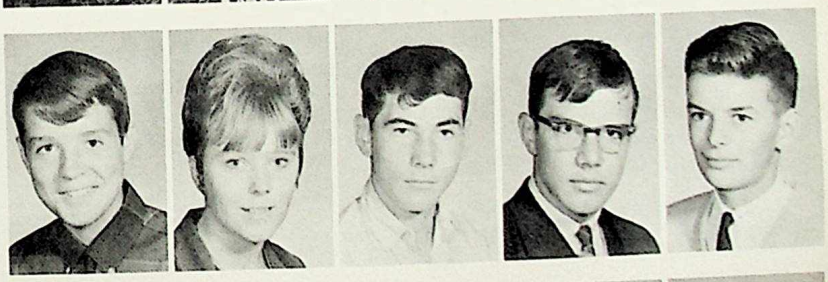

Larry Melnychuk
Jerry Miserva
Lucille Mnoholitny
Susan Mol
Joy Monson

Carl Montgomery
Bruce Moore
David Mooth
Raymond Moroziuk
Gunther Motsch

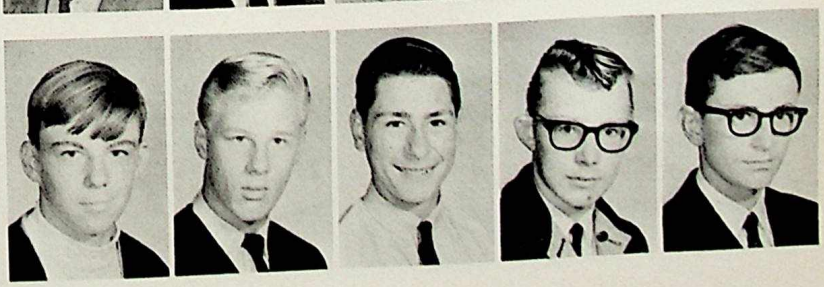

Karen Mrazek
Ursula Mueller
Valerie Mukanik
Dwayne Musey
Donna Mycko

Eileen Mycko
Vivian Nahayowski
Alvin Nemirsky
Blair Neufeld
Judy Nichols

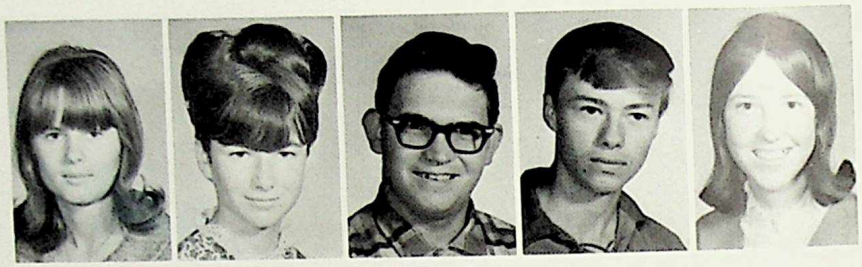

David Niven
Donald Niven
Robert Odynski
Paul Olsen
Caroline Oleksiuk

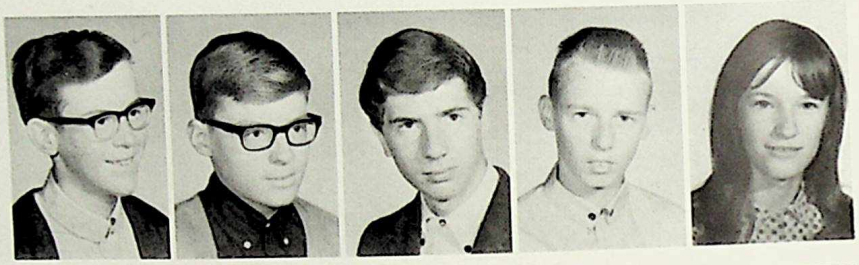

Dennis Oppelt
William Osadchy
Heather Osborn
Jean Ostby
Shirley Otto

Glen Pakan
Gloria Palichuk
Penny Parkinson
Peggy Payea
Wendy Pearse

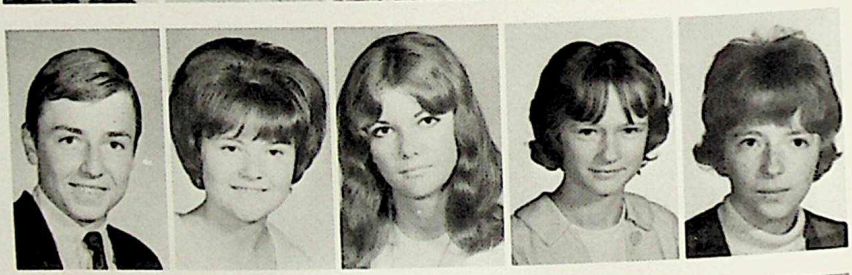

Hal Pederson
Murray Pierce
John Plaisier
Nellie Plaisier
Raymond Poon

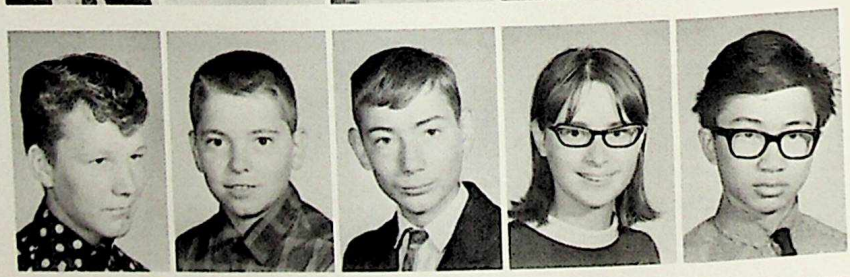

Joanne Popowich
Pamela Price
Sandra Prosteby
Brian Ramsum
Dennis Rasmussen

Bonnie Rawluk
Ron Raymond
Rose Rebinsky
Linda Reddekopp
Gordon Reid

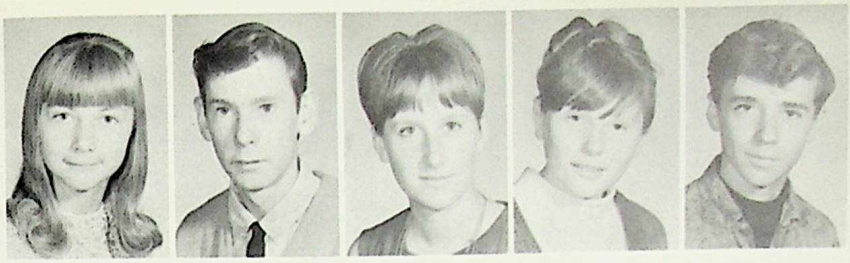

Edwin Reiter
Bonnie Reklow
Lyda Rietveld
Wilhelmina Rip
Dick Risselada

Bryn Roberts
Bryan Rosychuk
William Rupik
Shane Salisbury
Collen Savella

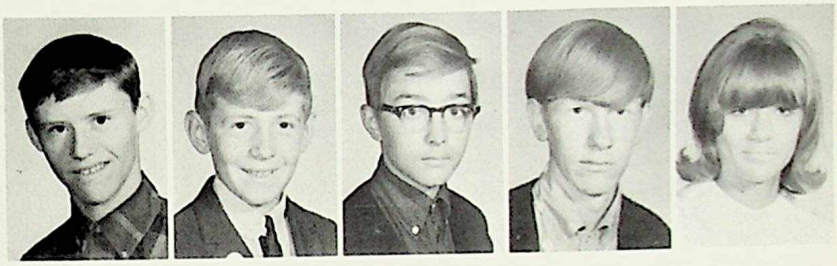

Morris Sawchuk
Susan Sawyer
Joy Shadeck
Maya Schaer
Darlene Schell

Harry Schneider
Peter Schreiner
Laverne Schrieber
Linda Schur
Dwayne Segin

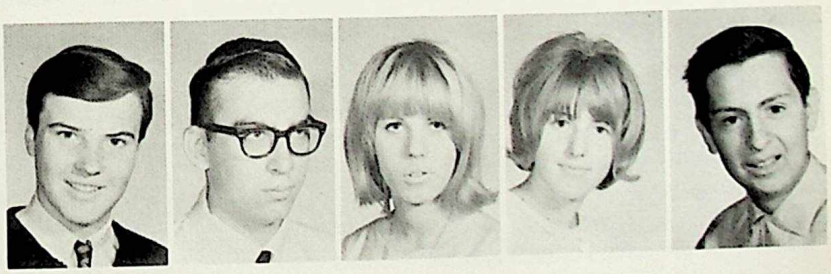

Terry Setzer
Linda Sharpe
Patricia Shaw
Deborah Shier
David Shupak

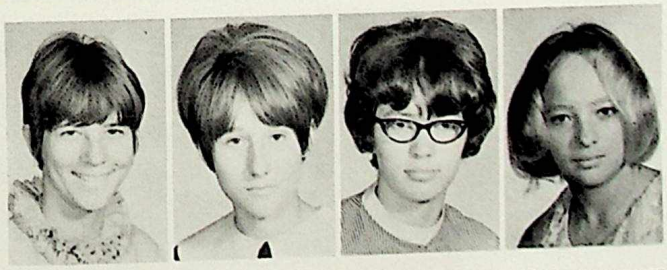

Alberta Shur
Roy Sikora
Derrick Slemko
Barry Sliwkanich
Bonnie Smith

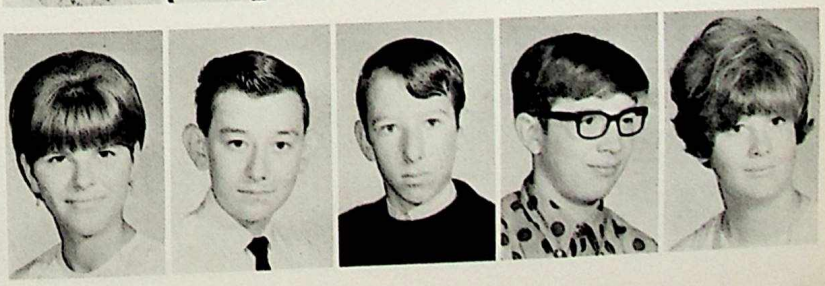

Eric Smith
Heather Smith
Jay Smith
Marcella Smith
Elga Spepsts

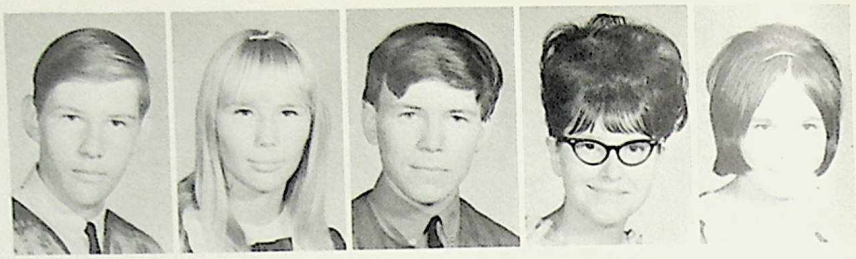

Joanne Soley
Lloyd Sorensen
Gary Spence
Anna Spronk
Janice Sproule

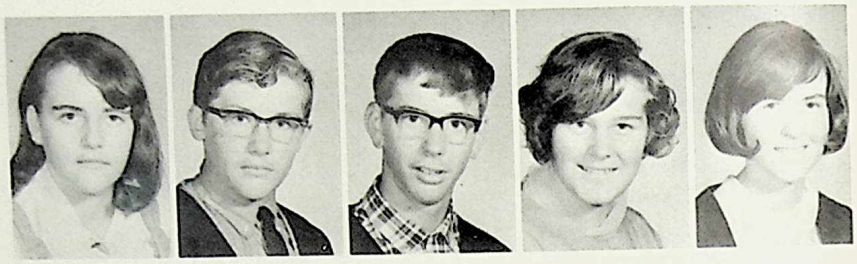

Geoffrey Squarok
Alex Stankiewicz
Anthony Stanley
Jerry Stapley
Sharon Starling

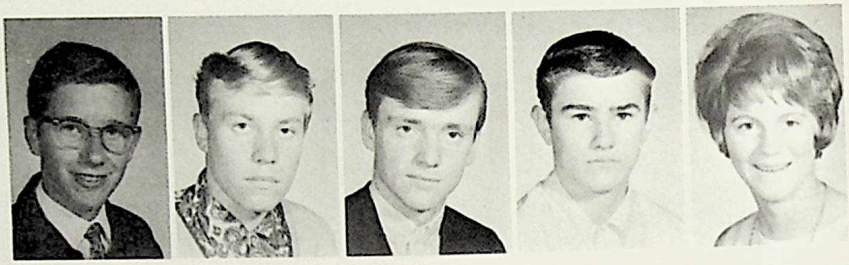

Linda Staszkiewicz
Andrew Statz
Linda Stewart
Roxanna Stewart
William Stewart

Margaret Stienberg
William Stott
William Stratichuk
Gregory Strause
Eugene Strynadka

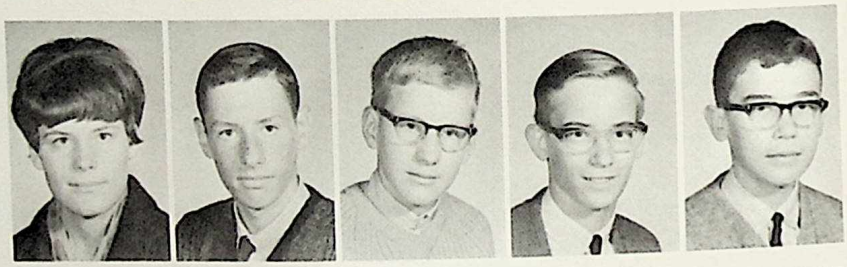

Brian Sugiama
Richard Sullivan
Linda Switzer
Marianne Tabak
Lyle Tabler

Terry Taylor
Alice Tiffinger
Peter Toornstra
Adeline Towpich
Sharon Tremblay

Carol Tripp
Karen Tripp
Violet Truchanek
Marjorie Trudgeon
Marie Twomi

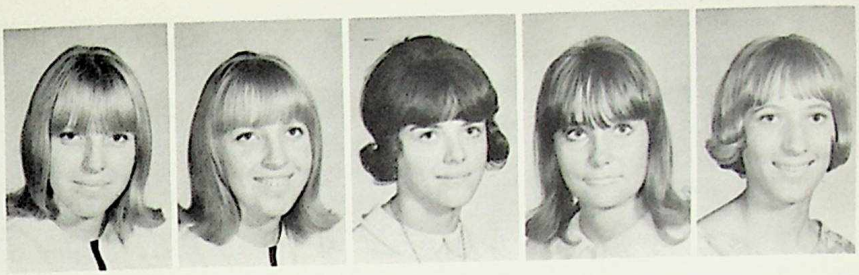

Brenda Tyler
Paula Tyler
Valerie Tymchuk
Kerry Van Aggelen
Cornelius Van Ameyde

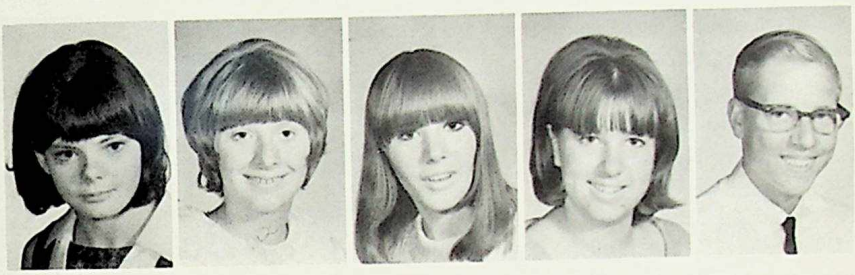

Henry Vandenbrink
Tammerus Vandermeer
Tom Vandermeer
Maurice Van Horn
Ann Van Ryk

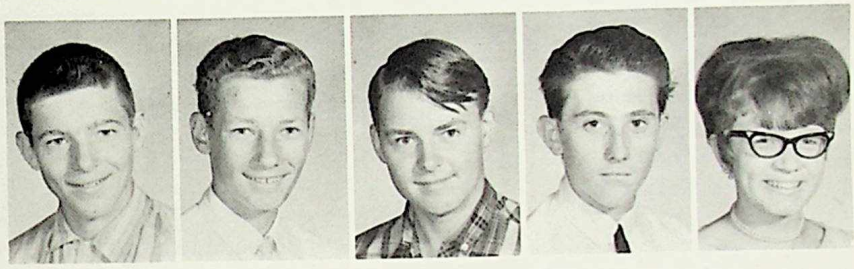

Jack Veenstra
Wilhelmina Venekamp
Christine Vink
Harold Vriend
Shawn Waddell

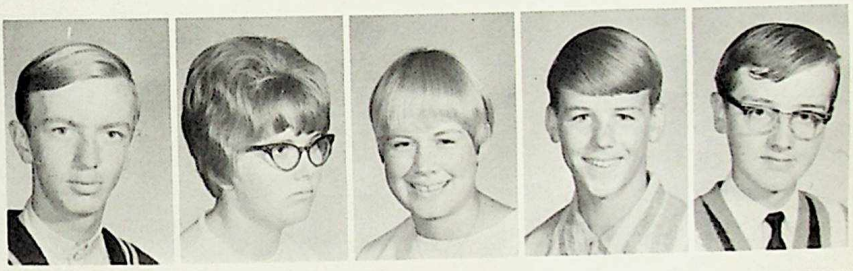

Sharon Wagil
Lorraine Wahl
William Waitt
Adrienne Walker
Dawn Walker

Dorothy Walsh
Louise Walsh
Lorna Watt
Dale Weeks
Donald Welsh

Donna Wendt
Patricia Wengreniuk
Donald Wesley
David Westacott
Jack Westman

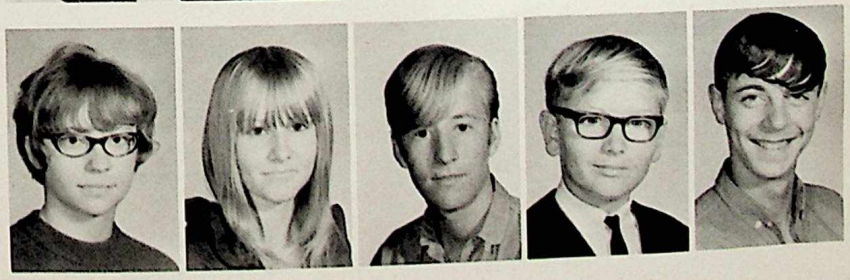

Randy Weyts
Gordon Wheaton
Robert Wheaton
Theresa Whittaker
Tenny Whitfield

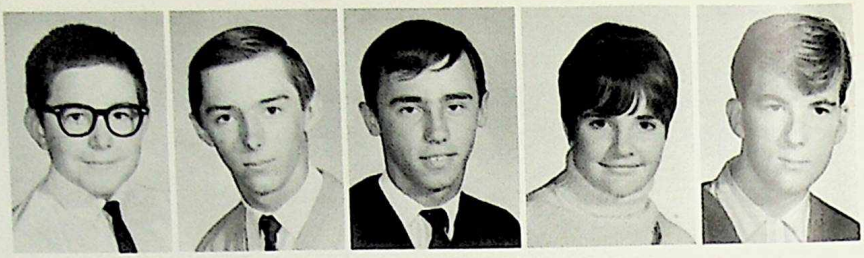

David Whitten
Beverly Wickham
Shirley Wickham
Emily Wiessner
Laurine Wiltzen

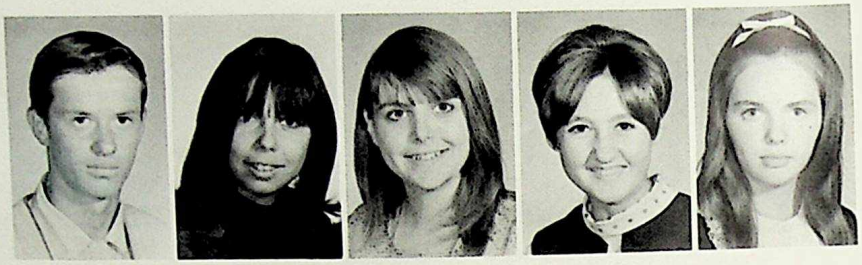

Deborah Williams
Bryce Williston
Dwayne Wilson
Brian Winters
Donna Woloschuk

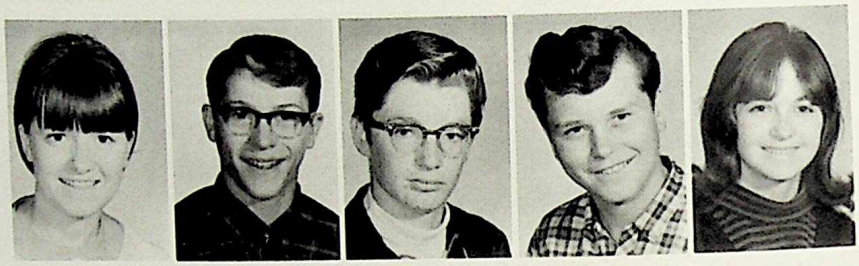

James Wood
Victor Woroschuk
Fay Woytowich
George Wozniak
Bob Wynta

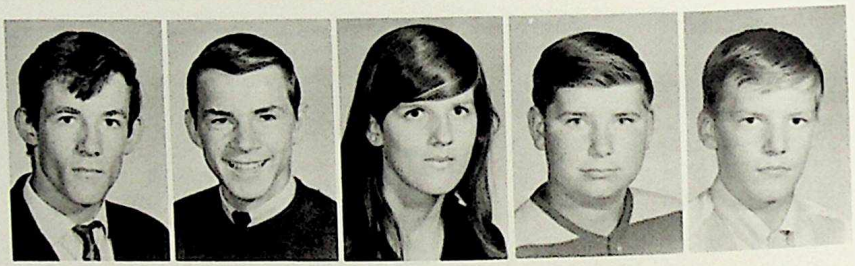

Gay Ann Yakimowich
Raymond Yarrow
Michell Yee
Shirley York
Wendy Yurchuk

Brian Zotzman
Anne Zuk

Missing

Linda Allen
Sharon Antosko
David Beley
Oddvar Bell
Thomas Bell

Larry Boyko
Colleen Casson
Leslie Chambers
Max Chorney
Diane Cherkewick

Elizabeth Cormak
Terry Eglen
Linda Engel
Elaine Gaudry
Judith Goodwin

Lynn Hensen
Richard Hewko
Kennith Heathcote
Edward Hedberg
Lislie Johanson

Pearl Johnson
Brian Jones
Colleen Keogh
Shirley Ketchum
Edward Kosack

Ken Kozmek
Mary Kuzek
Terry Lazaruk
Ursala Maek
Diane Magera

Gail Maksylewich
Laurie Malkewich
Don Minard
Gail Rebus
Donna Sampson

Wayne Santimeau
Beverlie Snobbrook
Peter Stevenson
Margot Symington
Attilla Szabo

Rene Theroux
Glenda Turne
Ida Von Schukmann
Lorraine Wahl
Deborah Wawryko

Richard Werner
Warren Willie
Frank Wingrove

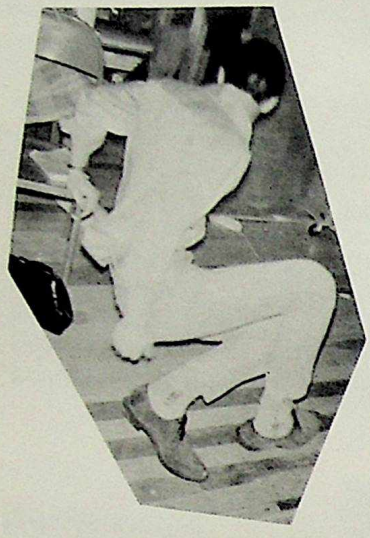

Missed again!

Mmm-m-m

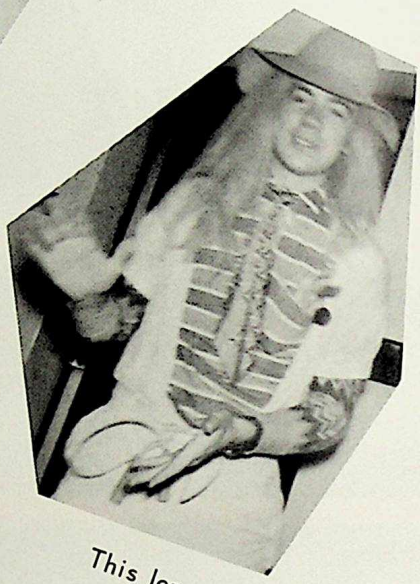

This long

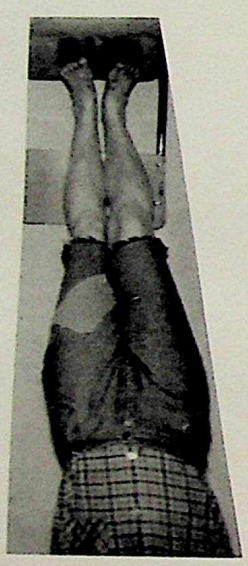

Oops!

Humility

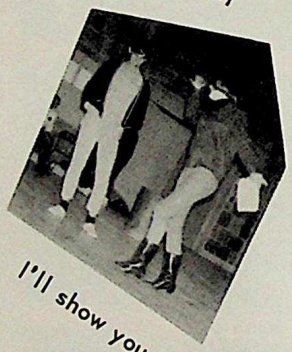

I'll show you

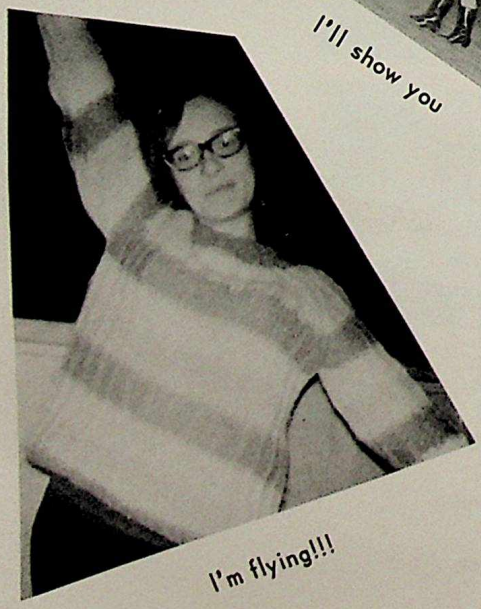

I'm flying!!!

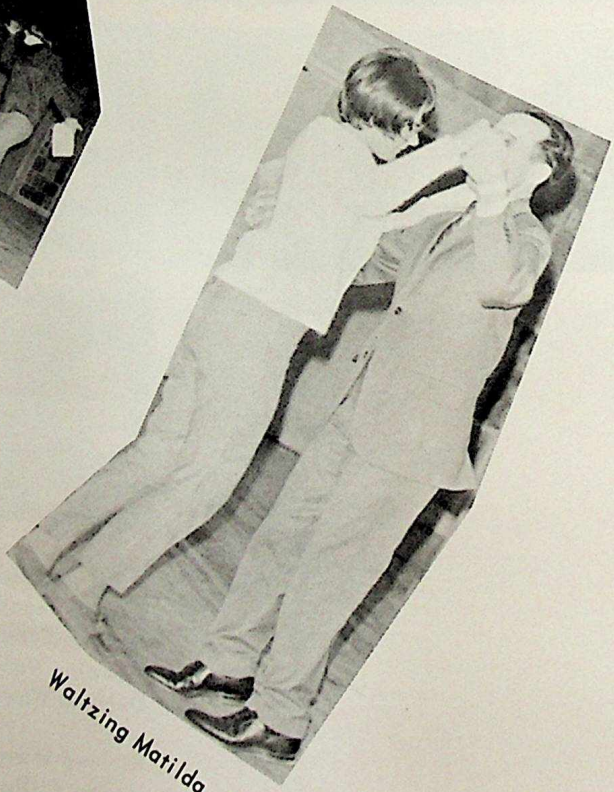

Waltzing Matilda

CENTENNIAL ACTIVITIES

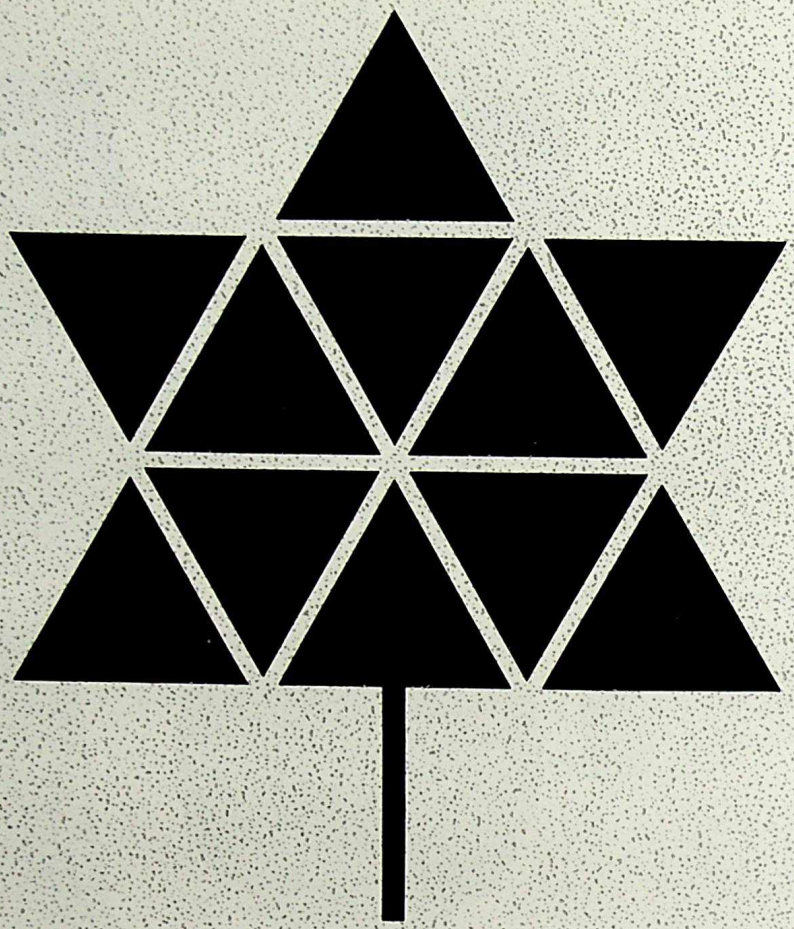

This Centennial section is dedicated to Miss M. Gimby who is retiring this year after 37 years of service at both Eastwood and Eastglen High Schools.

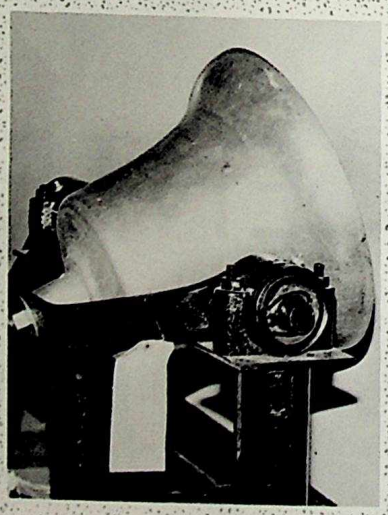

Centennial Director's Message

M. Maslanko

Canada's Centennial! How should we, as Canadians, feel? These are questions each of us should be thinking about in Canada's Centennial Year. We should think and feel nationalism, try in our own way for unification within Canada where it is lacking and be thankful that 100 Years ago Canada was fortunate enough to become independent under a democracy where there was freedom of speech, religion and press for every individual.

Eastglen's school term of 1966-67 was to be the year of involvement. The question to the students was why not get involved in helping to celebrate Canada's 100th Birthday. The wide variety of projects was to allow the participation of as many interested students as possible. It is hoped that by the end of the year, each student will have contributed his touch for Centennial.

The loudest project in Eastglen seemed to be the new bell which was bought from the C.N. Warehouse in Montreal. Although there was some delay in arriving it finally came and a location was quickly found. The bell is the symbol of Centennial across Canada and is to be rung on every special occasion. Also in February, was the Citizenship Court Ceremony in which fifty students and teachers received their Canadian Citizenship Papers from Judge Allan. The guest speaker was the Honorable Grant MacEwan who gave an interesting talk on Canada's Youth. Our Drama and English Departments combined to write and present the one-act play "Mr. Morse You'll Never Know the Trouble You've Caused" by Brian Rudko centered on a part of Canadian History. Eastglen's second Literary Magazine "Focus", also in the Centennial program, will contain essays, short stories and poems collected from the contests held for each category. In Art, two murals and a sculpture are planned. One mural is of a wood relief representing different parts of Canada from coast to coast. The other is of acrylics on Canadian History.

Other projects included the Centennial Activity Cards, school rings, and various social functions. It is the hope that through these activities Eastglen can be said to have had the "Centennial Spirit".

Marlene Maslanko

Commencement Week

Commencement Week was the start of Eastglen's Centennial activities in 1966. It consisted of a film on the Centennial Travellers, a sock hop and a speech to the Grade Eleven Class by John Holgerson, Edmonton's Civic Centennial Director.

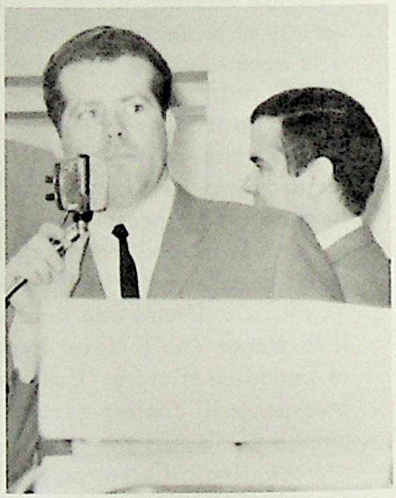

M.C. - Bob McCord

Centennial Bell Project

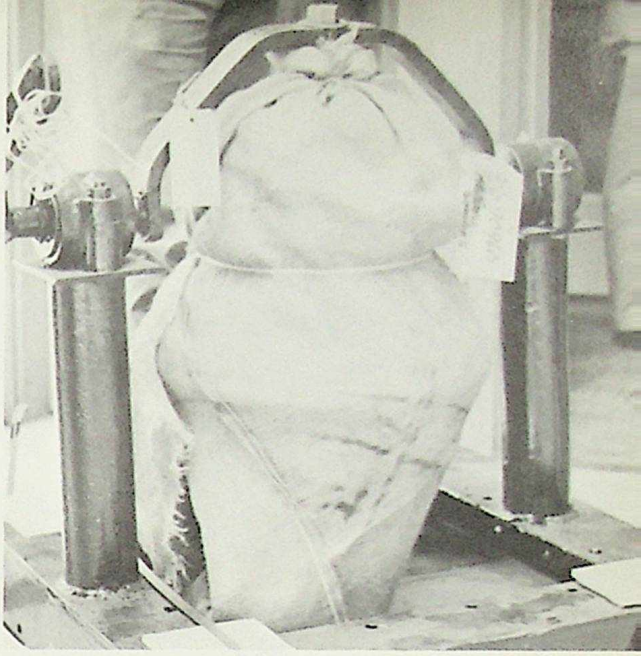

The bell was the most striking Centennial Project of the year. It was bought from the CNR Warehouse in Montreal. Students' Council decided on where the bell would be placed in the school. This is one Centennial Project that will last not for 1967 alone, but to mark the second hundred years as a symbol of hardship, progress and foundation laying of the first hundred.

Judge O.W. Allen

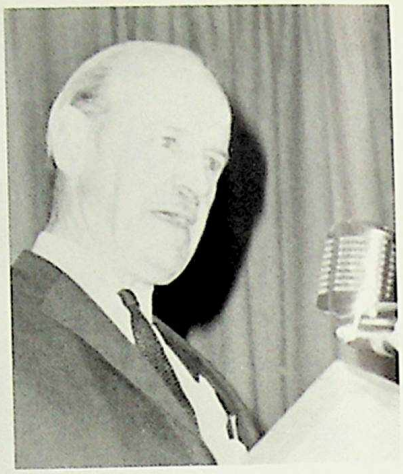

Hon. Grant MacEwan

Dr. W.E. Smith

Mr. N. Crawford

Citizenship Day

Centennial Citizenship Court, held on February 1, was one of the most outstanding projects of the year. Fifty students and teachers proudly received their Canadian Citizenship papers from Judge O.W. Allen who presided over the ceremony. He administered the Citizenship Oath before the papers were given out.

Eastglen was privileged to have Alberta's Lieutenant Governor the honorable J.W. Grant MacEwan as guest speaker. He told the Grade Twelve class how fortunate they were to live in this era.

Mr. William Skoreyko, Member of Parliament for Edmonton East, read telegrams from Prime Minister L.B. Pearson and the Honorable John Diefenbaker, congratulating Eastglen on a most imaginative and worthwhile Centennial Project.

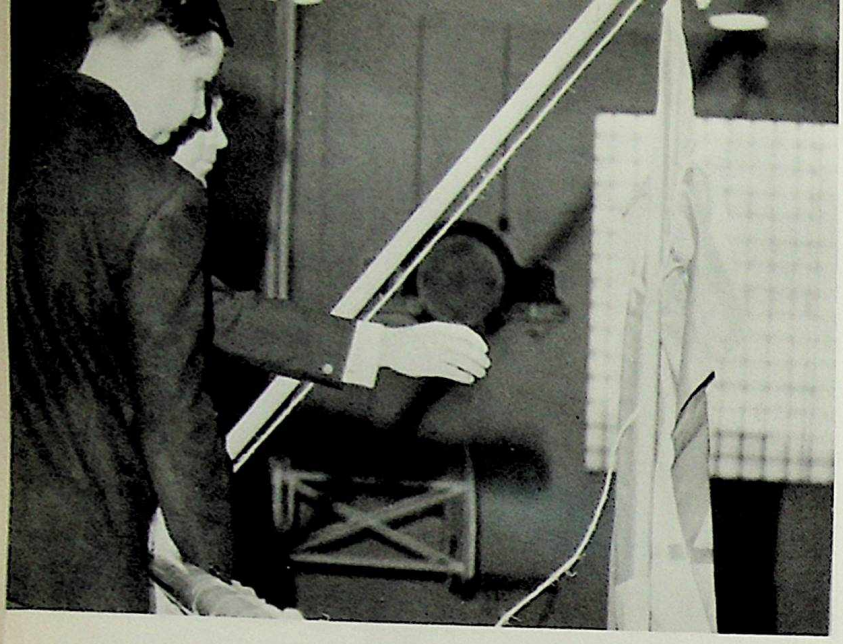

Centennial

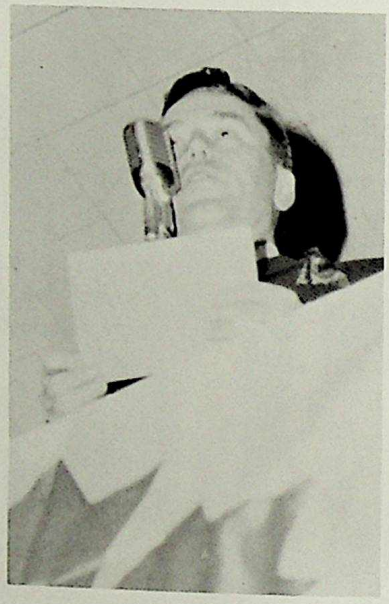

1867 | 1967

Blast-Off

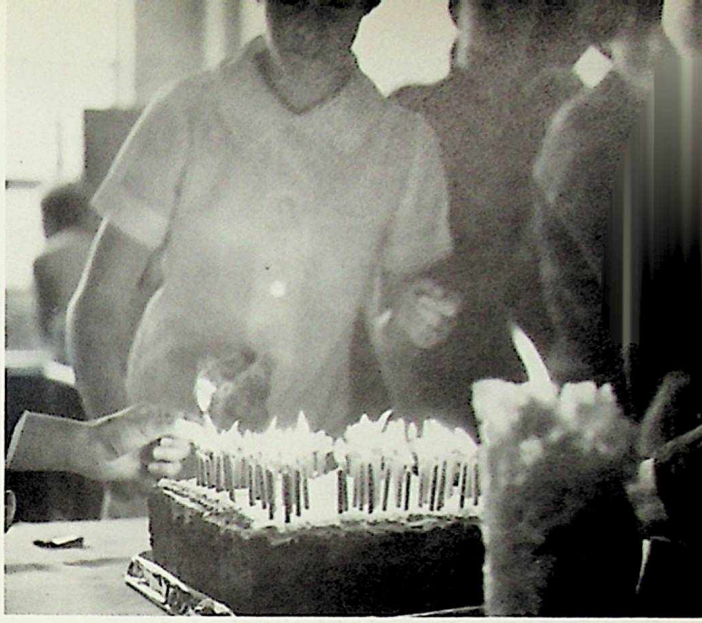

On January 11, 1967 Eastglen celebrated Sir John A. MacDonald's birthday by having a Centennial Blast Off. At the beginning of the day there was an assembly in the Gymnasium where Mr. Sawchuk emphasized the meaning of Centennial to the students and unfurled the Centennial flag. Our President spoke on the life of Canada's first Prime Minister and our Centennial Director reported on the various Centennial Projects at Eastglen.

At noon in the cafeteria, a hundred candles were lit on a cake which was later distributed to the students.

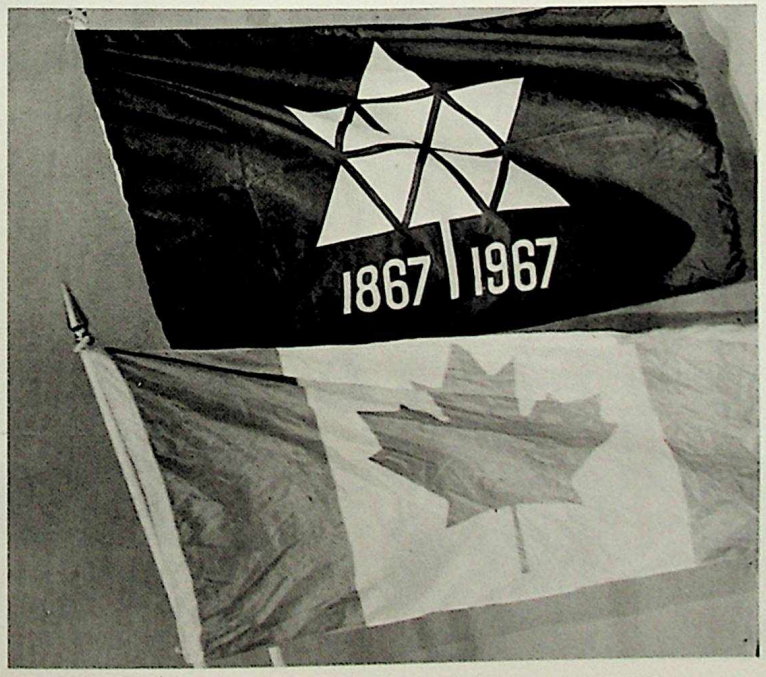

If we start off together this morning we'll be OK.

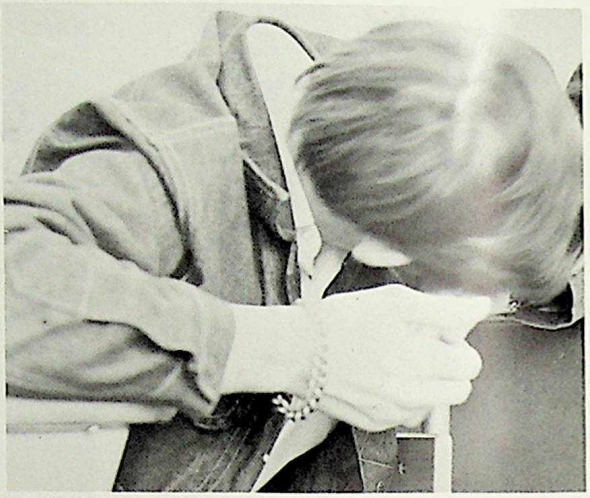

I could swear I saw a pair of eyes looking at me From up my sleeve!

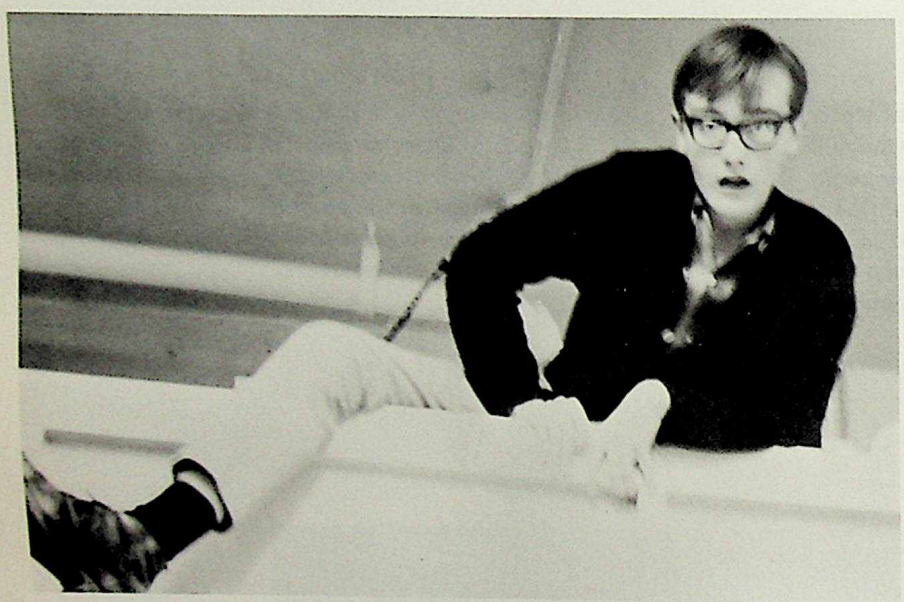

I'm storming the Students' Union Office . . . . . why do you ask?

See what else happens to sailors that eat their spinach.

Always blowing his own horn!!

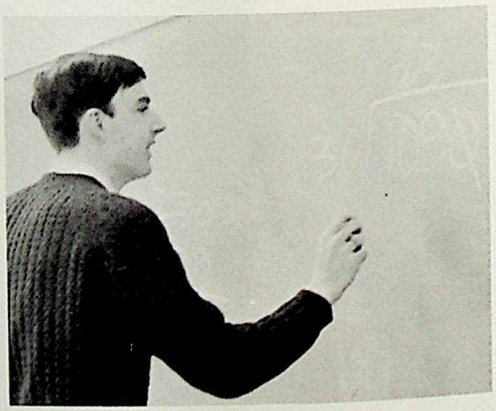

And to further simplify this addition problem . . . we'll erase it!!!

1867 Centennial of Canadian Confederation 1967
Le Centenaire de la Confédération Canadienne

ACTIVITIES

GRADE 12

LEFT TO RIGHT: Tom Peck, Ron Zawalykut, Susan Marshall, Rick Guest, Neil Morton, Peter Joziasse, Rick MacLowick, Hazel Atkinson, Paul Ferguson, Linda Statz, Rod Rosychuk.

GRADE 11

LEFT TO RIGHT: Gail Patrick, Harry Kalynuk, Pauline Mapelbeck, Linda Arychuk, Louise Svarich, David Woods, Darlene Goldsack, Ken Chipeniuk, Judy Tyler, Georgina Shandro.

GRADE 10

LEFT TO RIGHT: Gordon Kyle, Bonnie Rawluk, Cam Hyde, Maryon McClary, David Cheriton, Avis Audley, Eugene Kobelka, Brian Rosychuk, David Westicott.

Student's Union

B. Kuhnke

President's Message

This was the Year of Involvement! The Centennial Activity Card was introduced and was well received by Students' Union members. Those of you who used the Activity Card as much as possible will agree that it is the best thing that has happened to our school for a long time.

Your Students' Council set its sights on Involvement–Did we succeed? From the reaction of the students–YES, from participation at dances, the Klondike Breakfast, Student Assemblies–YES, from participation in clubs and organizations–YES! And how did we succeed?–through the hard work, a little good luck, and a whole lot of co-operation and enthusiasm from YOU, the students.

Congratulations on a wonderful year, and thanks for your help.

Speaking personally, this year has done great things for me. The Presidency is an experience everyone should have!

For next year, I leave some good advice. First use your activity card whenever you get the chance. Next, support your Students' Union in everything it does. Finally, respect those people whom you have elected to represent you and let them know when you want something.

I expect to hear great things about Eastglen next year–Don't let me down.

Bill Kuhnke

FIRST ROW: M. Delay, L. James, B. Kuhnke, B. Woonton, M. Maslanko.
SECOND ROW: Mr. R. Baker, B. Audley, D. Craig, N. Leenders, G. Rae, D. James.

G. Grant
Editor

Gazette

At this time of the year many of us will be fondly looking back over the 1966-67 term and recalling to mind some of the "near tragedies" at which we can now laugh. The members of the staff of the "Gazette" are no exceptions. It seemed that our deadlines were always just around the corner, but our junior Shakespeares always managed to hand in their copy on time. After a few minor changes by the editorial staff, the copy would make its way to the typist and somehow all the articles would be fitted in. After a quick trip to the printers, the GAZETTE was ready to be run off, stapled, counted and distributed.

I would like to thank the teachers and staff who made these memories possible. My sincere thanks are extended to Mrs. McAra and Mr. Lange for their help, advice and encouragement. I would also like to thank Shawn Wadell, the Gazette photographer, who sacrifice his time to attend school functions.

LEFT TO RIGHT: Mrs. McAra, R. MacLowick, L. Ingram, G. Cheriton, K. Saik, P. Walker, G. Grant, P. Price, C. Atkins, D. McVeigh, K. Hampton.

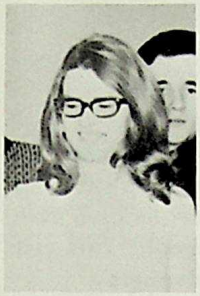

S. Marshall
Co-Editor

Blue and Gold

B. Riske
Editor

A Yearbook is a record of the events of the school year. This one is a record of our part in the Canadian Centennial Celebrations. It consists of people, places, events, and a lot of hard work. You provide the first three and the Yearbook Staff provides the hard work.

To most the Yearbook brings back memories of the year gone by that was filled with both work and fun. This book is an attempt to cover both sides of that life.

We of the Yearbook Staff hope that we have succeeded as many memories as possible for you.

Our thanks goes to Mr. Naciuk for sponsoring us.

A special vote of gratitude goes to an unsung hero, our photographer, Shawn Wadell, who worked so slavishly to help us meet our deadlines.

Bill Riske

LEFT TO RIGHT: W. Yurchuk, E. Kobelka, S. Marshall, B. Riske, D. Niven, D. Niven, V. Niven.

ARCHERY CLUB

The Archery Club gives members an opportunity to learn and develop shooting skills. Under their sponsor the club meets weekly at noon or after school. This year the club hosts many new members.

President: Rick MacLowick

Sponsor: Mr. Curtis

ART CLUB

The purpose of the Art Club is to promote creative works and to learn the proper techniques and skills of art. This club also holds weekly meetings.

President: Toti Draginda

Sponsor: Mr. Darrah

BOOSTER CLUB

This purpose of the Booster Club is to encourage participation in school spirit through pep rallies, sock hops and posters.

President: Carol Basiuk

Sponsor: Mr. Maiko

CHESS CLUB

The Chess Club was formed to teach and improve the skill of playing chess. Tournaments held during the year showed the skills the members had acquired.

President: Glenn Cheriton

Sponsor: Mr. Rude

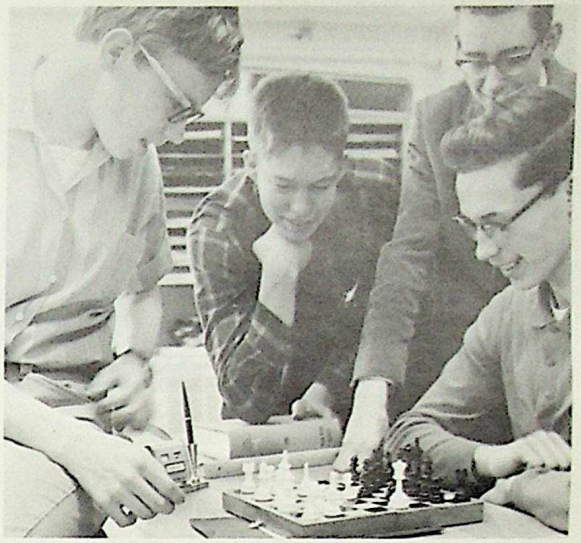

DRAMA CLUB

The Drama Club which acquaints its members with the many aspects of drama and gives them a chance to participate in plays, worked very hard this year to present "The Whole Dam Business," the winning play in last year's play writing contest. It also gives students a chance to develop their talents.

President: Merle Sebzda

Sponsor: Mr. Wilson

GLEE CLUB

The Glee Club, now in its seventh successful year provides an outlet for musical participation at Eastglen. This year the club has expanded to over 100 members. The activities of the club are Noon Concerts, and singing for Fine Arts Night.

President: Doreen Mullett

Sponsor: Mr. Whittet

MATH-SCIENCE CLUB

The Math Science Club promoted new interest and encouraged new ideas in this field.

President: Glenn Cheriton

Sponsor: Mr. Samiroden

LIBRARY CLUB

The Library Club with Mrs. Cooper as its head, acquaints the members with the workings of a library. The members voluntarily devote their time to check books and set up displays in the library. Members who have worked in the library a specific length of time receive a pin at the end of the year.

President: Johanna Niemantsverdriet

Sponsor: Mrs. Cooper

RIFLE CLUB

The purpose of the Rifle Club is not only to teach the safe and accurate handling of rifles, but also to improve the members skill in shooting. The Dominion Marksmen send out awards which the members try to obtain.

President: Robert Blakely

Sponsors: Mr. Meakins
Mr. Campbell

RADIO CLUB

Radio Eastglen is bigger than ever this year. At noon hour modern music is provided in rooms and in the cafeteria. This year a top ten survey is issued regularly. The songs heard are taped at C.J.C.A.

President: Ken Saik

Sponsor: Mr. Hepburn

TABLE TENNIS CLUB

The table tennis club helps its members to master the skills and become competent players. The top players will represent our school in the annual inter-school tournament.

President: Nick Leendeers

Sponsor: Mr. Heise

WEIGHT LIFTING CLUB

The Weight Lifting Club meets on Wednesdays and Thursdays after school. The purpose is not just lifting weights, but to encourage physical development as a whole. Each member is encouraged to individually better himself. The clubs other activities include Gymnastics, Judo and Boxing.

President: Glenn Cheriton

Sponsor: Mr. Rude

Eastglen Band

Eastglen's Band was better than ever this year, boasting about thirty-five members. The members not only had a lot of fun during the year but also developed their musical interests and skills. They played at noon hour concerts as well as the Centennial Assembly and the Citizenship Ceremony. Practices were held every Wednesday morning, with Mr. Whittet instructing them.

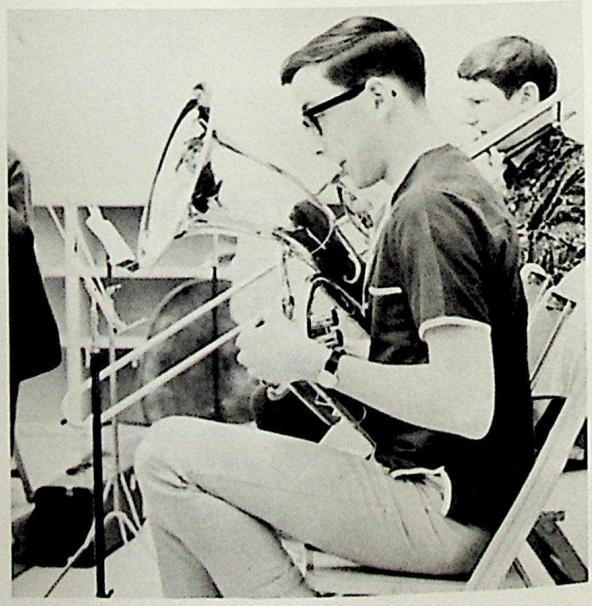

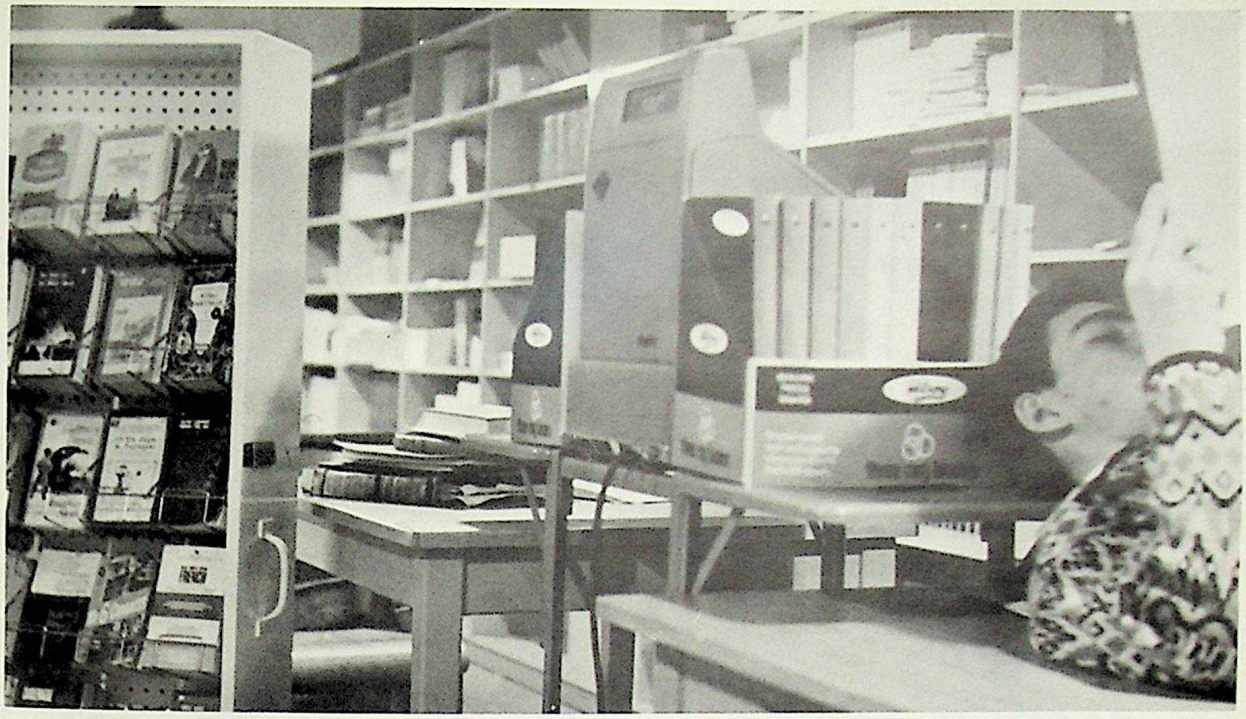

Eastglen Bookstore

The Bookstore entered its second year of operation in December 1966. It now carries almost all the needs of the average Eastglenite. It has grown tremendously over the past twelve months due to the support that it has received from the student body. The students have come to depend on it for their supplies.

David Melville and Jim Olson manage the store's operations under the sponsor's guidance, Mr. Lange. The store is a service organization run through the Students' Union. With its small margin of profit, it has been able to contribute to the awarding of several prizes in the school.

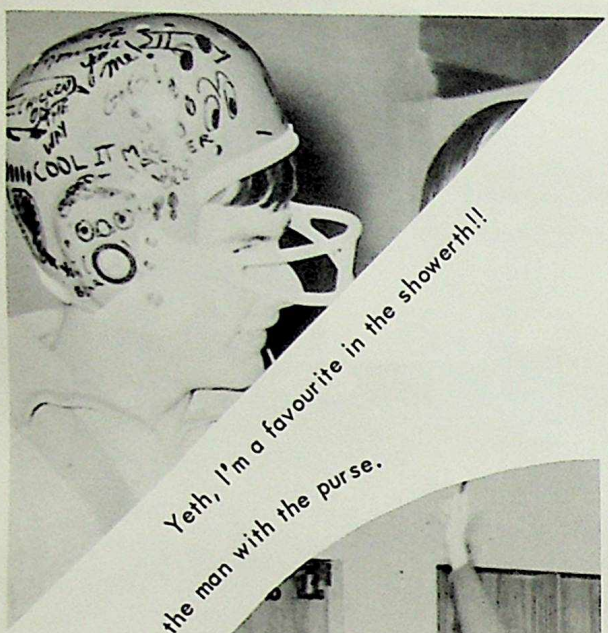

Yeth, I'm a favourite in the showerth!!

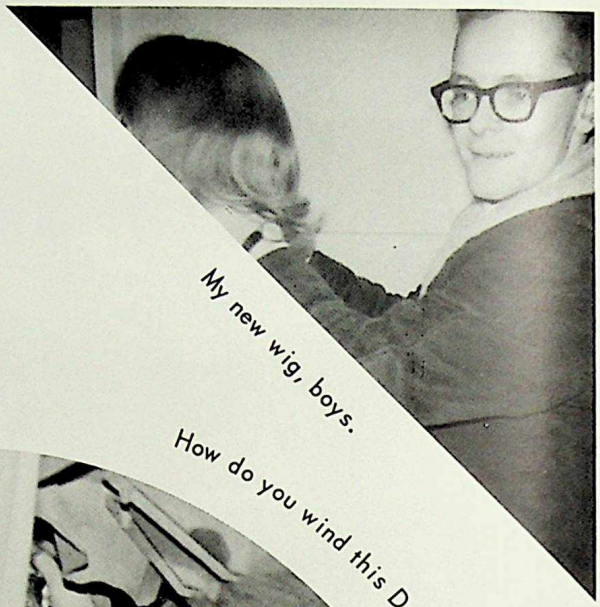

My new wig, boys.

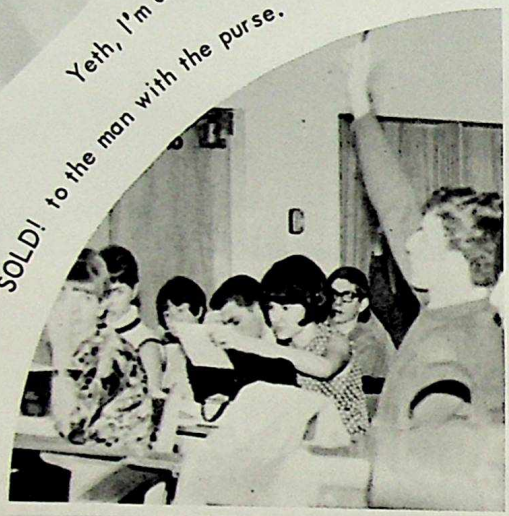

SOLD! to the man with the purse.

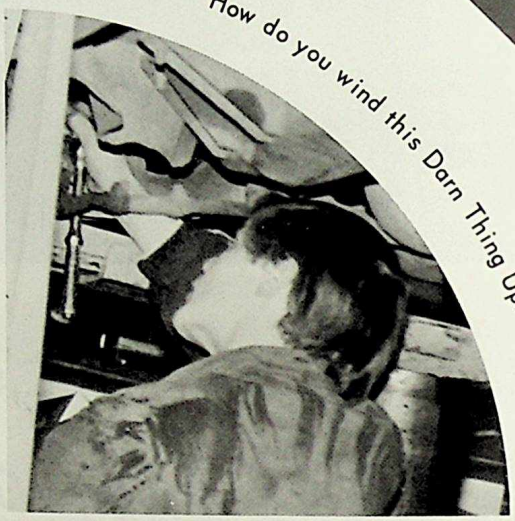

How do you wind this Darn Thing Up.

Candid of the Candid Taker!

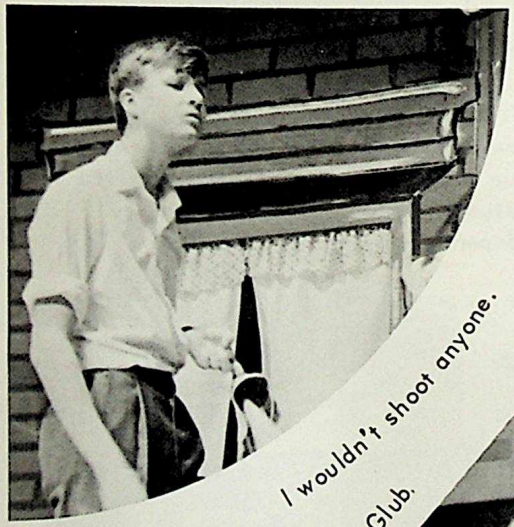

I wouldn't shoot anyone.

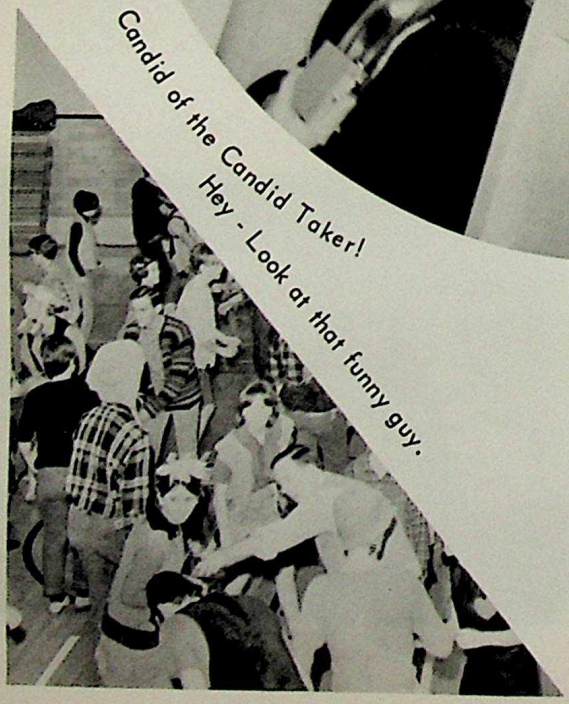

Hey - Look at that funny guy.

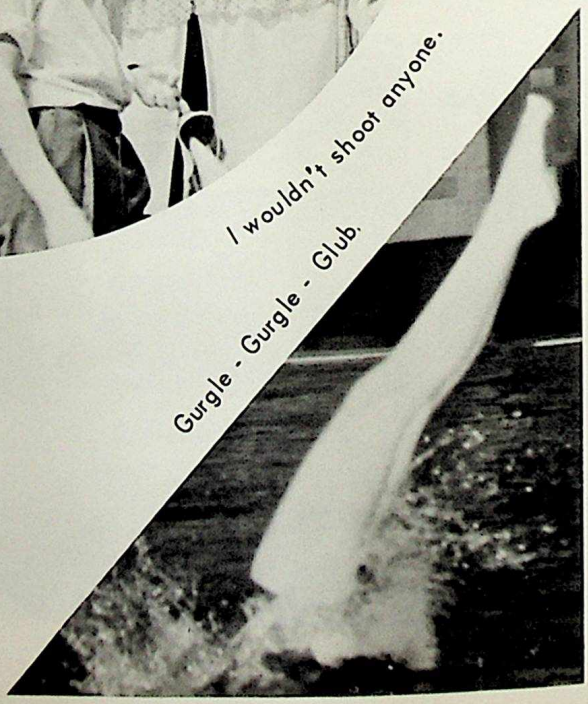

Gurgle - Gurgle - Glub.

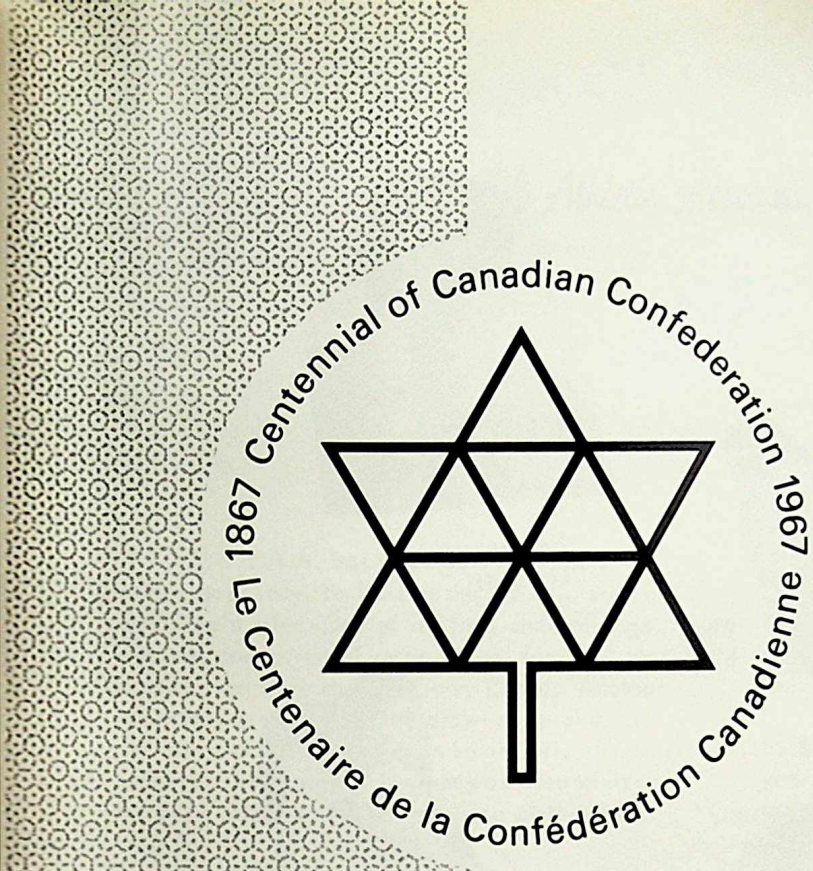
1867 Centennial of Canadian Confederation 1967
Le Centenaire de la Confédération Canadienne

SPORTS

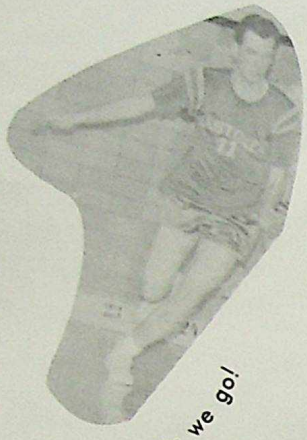

And a-way we go!

What birdie???

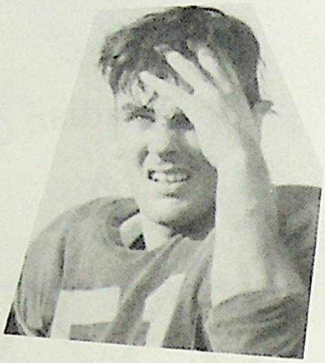

Ech, this greasy kid stuff!

Sorry about that, Chief.

Mom always did like you best . . .

It's not my number, it's my shirt size!!!

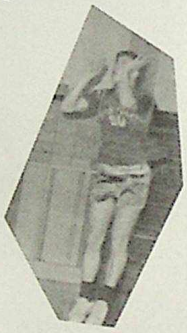

Oh! My goodness.

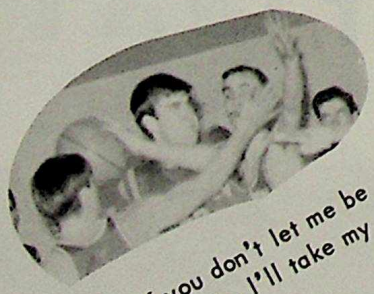

If you don't let me be captain, I'll take my ball home.

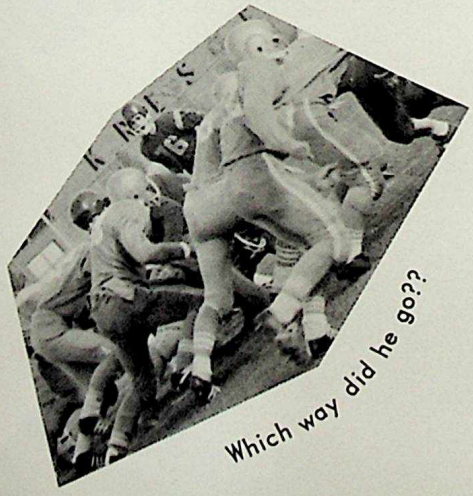

Which way did he go??

Boys' Athletic Association

Don James

The B.A.A. has tried to assist, and when necessary, to lead in the athletic side of Eastglen's life. One of its first undertakings was the promotion of inter-school football, in conjunction with the Publicity Board. Another important project was the drawing up of a definite policy with regards to athletic jackets. The awards system was also revised for boys' athletics. The purpose of this was to make it fairer and more consistent.

House leagues did not operate for most of the year. A lack of interest and the existence of many other athletic clubs were the main reasons for this.

The B.A.A. is proud of the fine showing by Eastglen in inter-school sports this past year. It hopes that the high standards will be maintained by the up-and-coming Eastglenites.

Girls' Athletic Association

Marnie Hembling

The purpose of the G.A.A. is to be responsible for the arranging and carrying out of girls' athletic activities within the school. One of the main functions is the intramurals. Baseball, volleyball, basketball, swimming, badminton, and track and field are all organized through the Association.

With the divided noon hour, the Grade X's were left more or less on their own and had to take on the added responsibility of officiating at their games.

The G.A.A. is also responsible for the awarding of the minor, major, and major bar awards, which are awarded on the basis of points accumulated over the year through the individual's participation in the school.

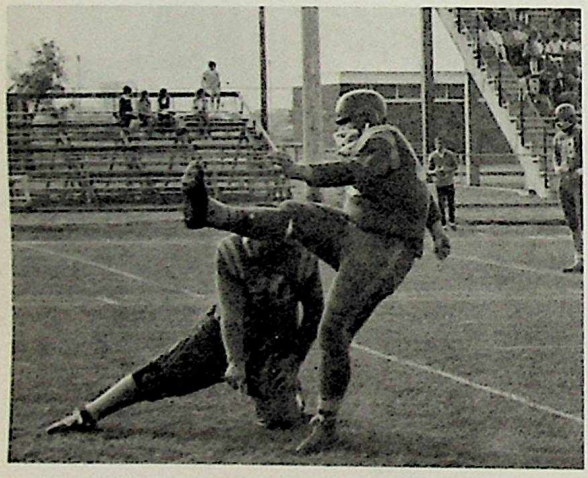

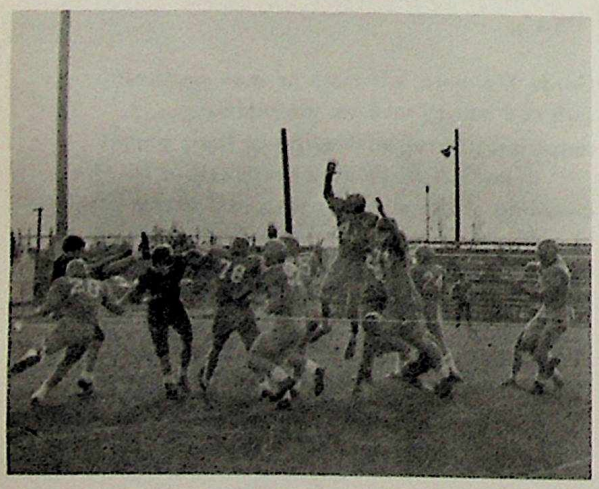

The coaching staff attempted to concentrate on developing a winning attitude and building a winning team. This they accomplished as shown by the Devil's victory in the Eastern Division. Both the offensive and defensive units were responsible for the team's success with the "stars" found in both.

The great showing put on by the Blue Devils brought the greatest number of fans to the games in years. Congratulations are due to the team and their coaches, Mr. Rankel and Mr. Von Schilling.

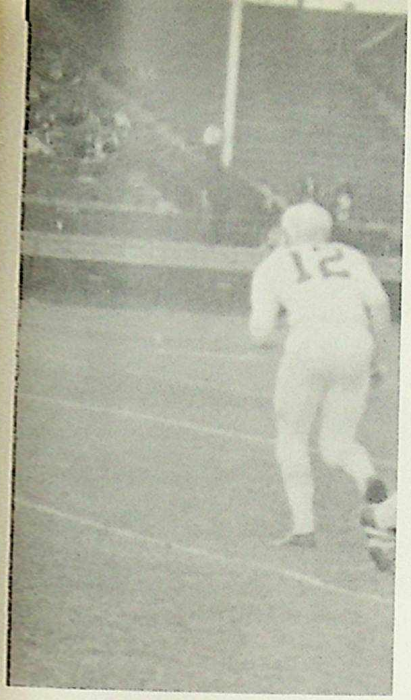

Football

Senior Blue Devils

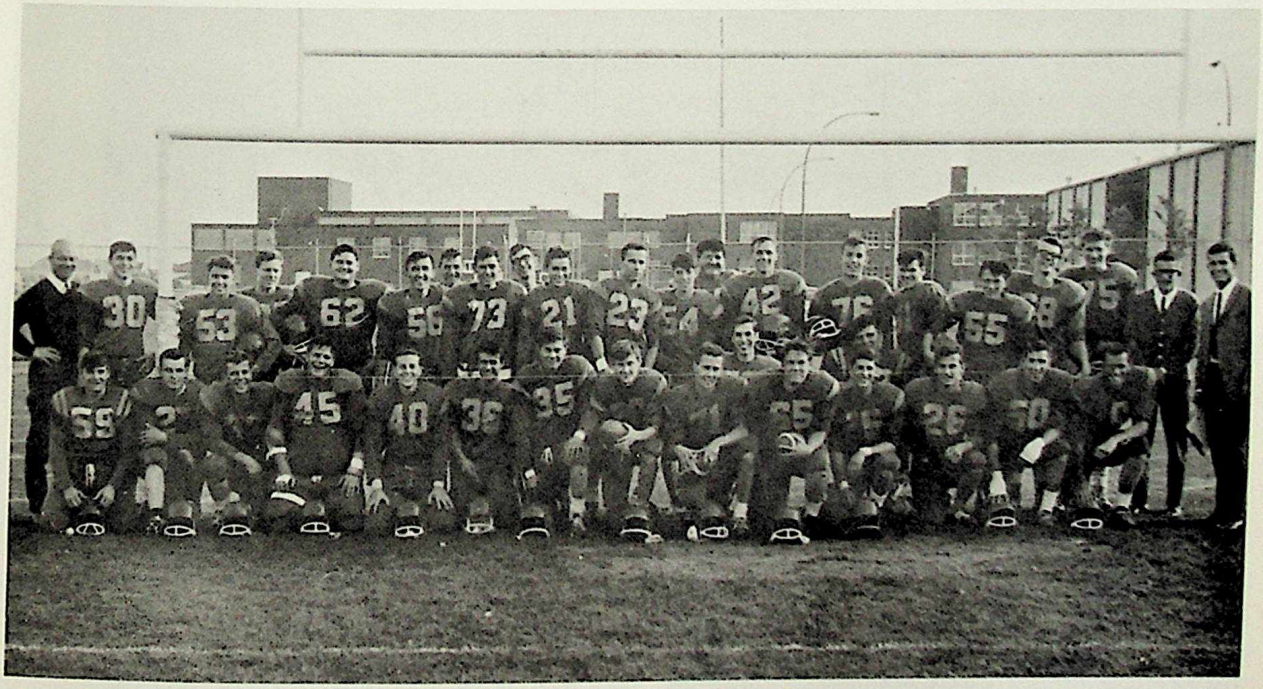

FIRST ROW: D. Loewen, D. Grimoldby, D. Spence, K. Criss, B. Morrisey, B. Hladin, B. Anderson, D. Tallas, B. McNeill, D. Beschell, M. Kerychuk, D. Hennig, A. Liimatainen, E. Anderson, G. Acorn, G. Appleby.

SECOND ROW: Mr. Von Schilling, H. Burden, N. Leeners, D. Leard, Z. Loga, T. Sawchuk, J. Stott, D. Elliot, J. Fryer, R. Heard, B. Whitten, R. Burritt, R. Bodnar, R. Andreson, W. Chugg, T. Peck, N. Kyrejto, C. VanRyk, L. Klineck, Mr. Mendlis, Mr. Rankel (coach).

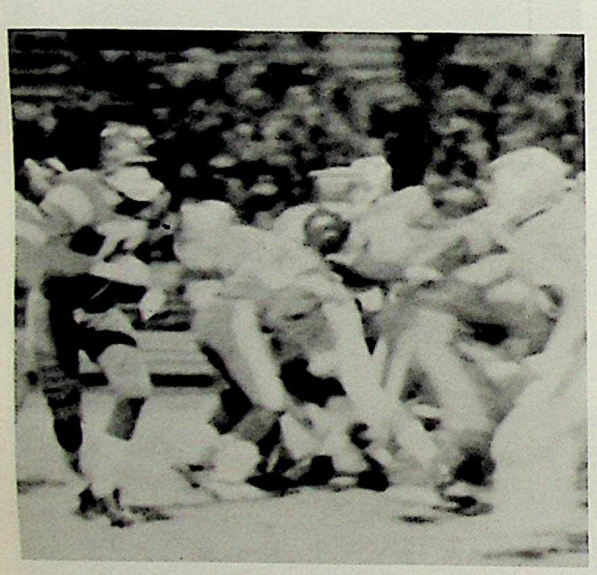

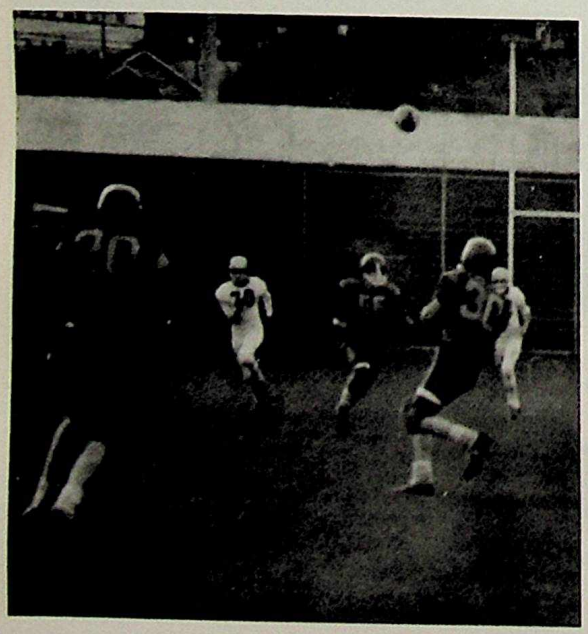

The Junior Blue Devils football team did not have nearly as fine a year as our senior team; our record being two wins and four losses. As is the case with all but the winning team, we must look to next year for better things. With a new rule allowing all grade tens to play regardless of their size and with a number of hold-overs, we hope to be in the thick of the battle and maybe even come out on top.

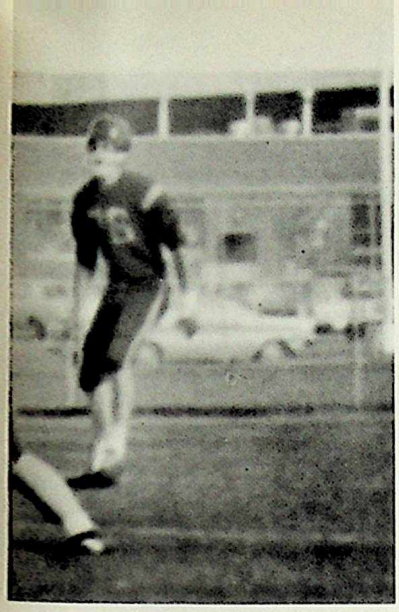

Football

Junior Blue Devils

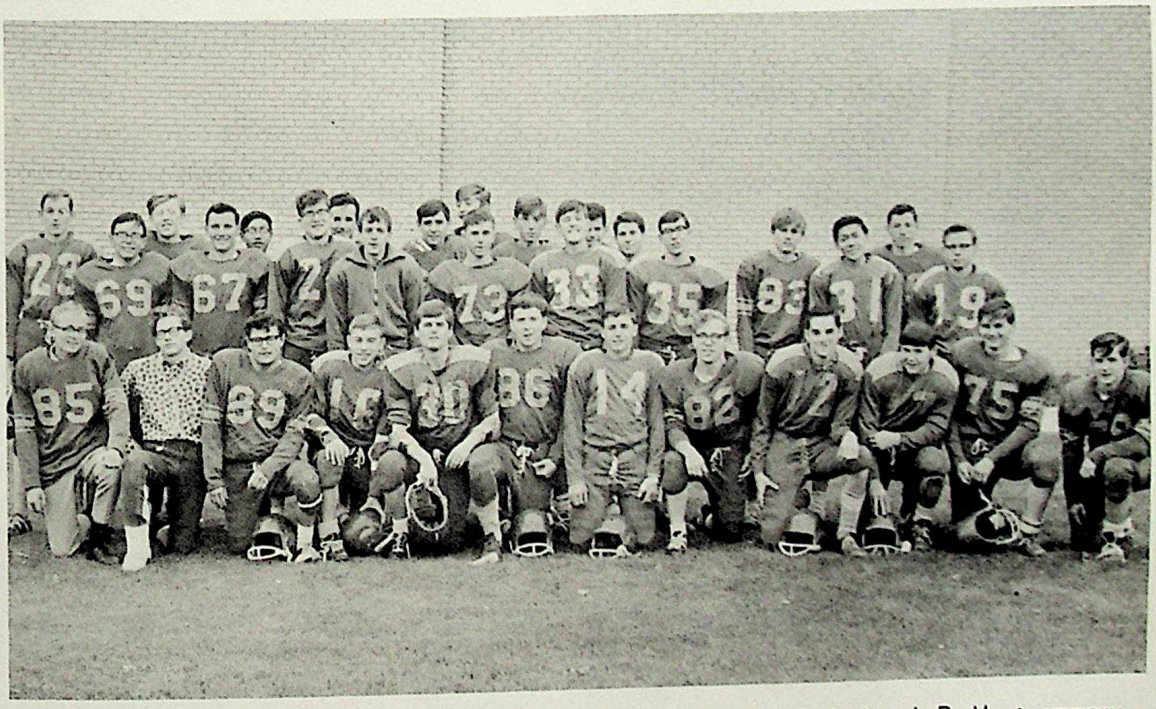

FIRST ROW: B. Stuart, E. Kobelka, G. Klauser, R. Kopp, N. Mix, D. McLeod, B. Montgommery, R. Santimeau, G. Rosich, D. Watt, G. Steporuk.
SECOND ROW: B. Butlin, B. Waitt, J. Kasper, J. Allen, M. Yee, W. Labahn, R. Guest, B. Audley, B. Plesak, D. Trembley, D. Cobbledick, R. Lanstaff, C. Koster, R. Karpluk, D. McDonald, B. Fryer, D. Karvellas, B. Yee, R. Stett, G. McDonald.

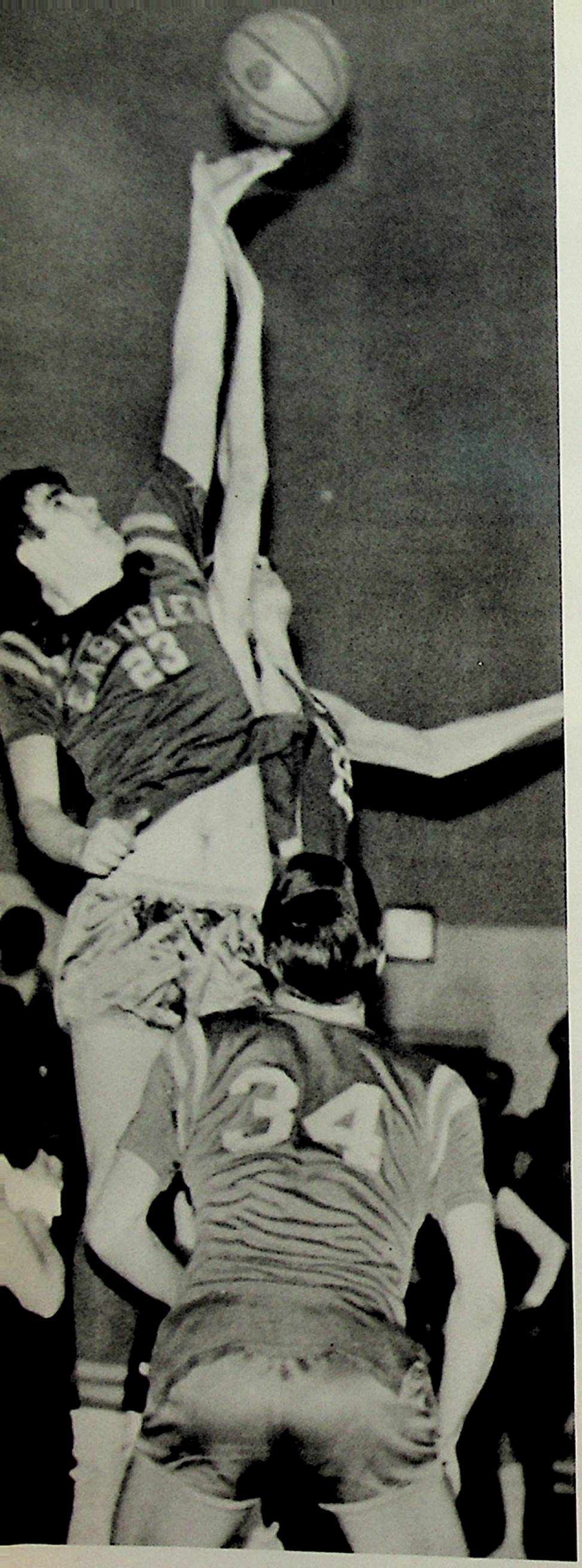

The Senior Blue Devils were at the best they've been for years. After a defeat in the Capher Tournament at the hands of Bonnie Doon, the team came back in the new year with renewed energy. Pitted against some of the strongest teams in the league they showed what they were made of, by defeating Ross Shep and the Vic Redmen, to remain in first place in the league. The showing of the team brought many Eastglenites out to their games to cheer them on to victory or suffer defeat as they sometimes did.

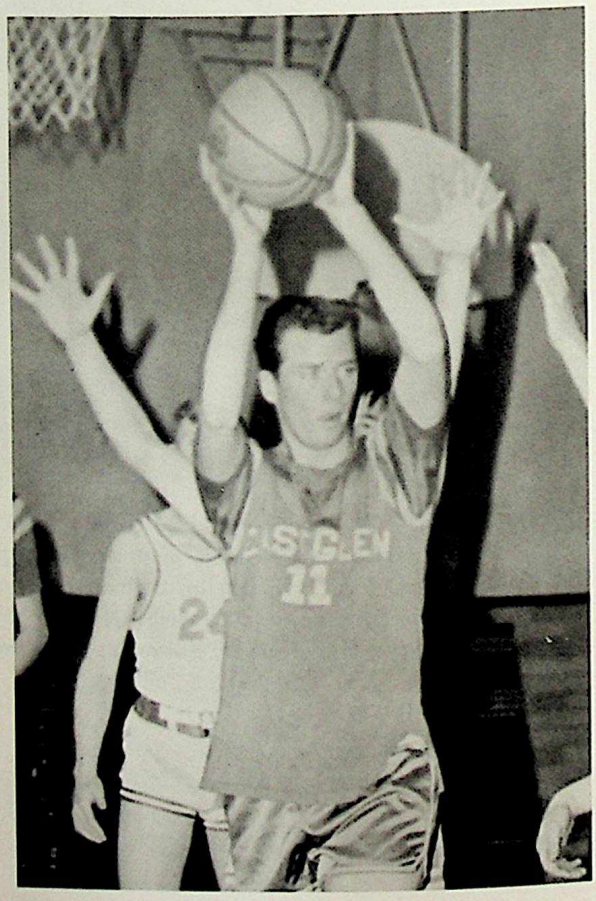

Basketball

Senior Blue Devils

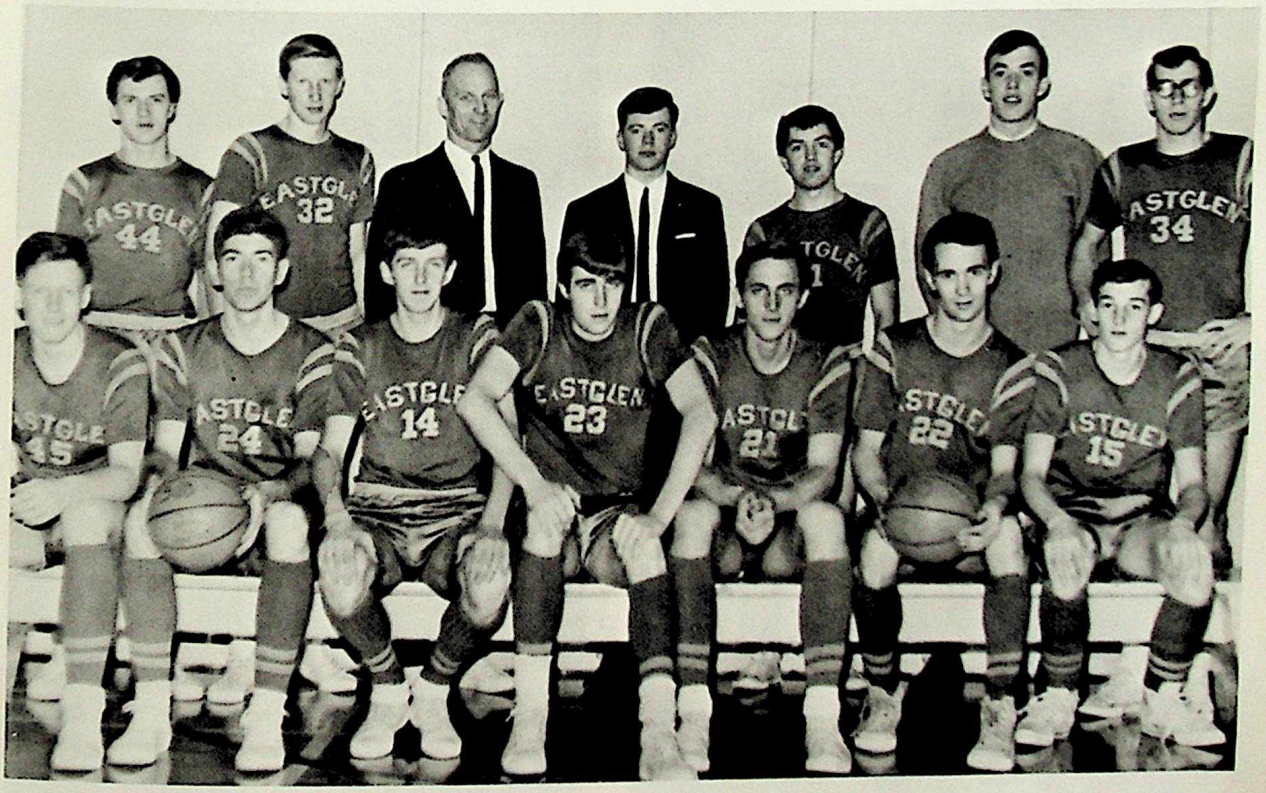

FIRST ROW: Don Leard, Jim Olsen, Jim Cessford, Frank Ainsworth, Roger Andresen, Bruce MacNeil, Bob Butlin.
SECOND ROW: Pat Ferguson, Al Stromberg, Mr. Von Schilling (Coach), Don Kerr (Manager), Ken Althouse, Wally Chugg, Gary Acorn.

JUNIOR BOYS' BASKETBALL

Although the Junior Boys' Basketball didn't do as well as the seniors, they did put forth a fine effort through their enthusiasm. Many of the players in their first year of competition basketball, learned what true sportsmanship was and what is required of a winning team. The experience they gained should help make them a better team next year.

Special thanks go out to Mr. Tompkins for coaching the team.

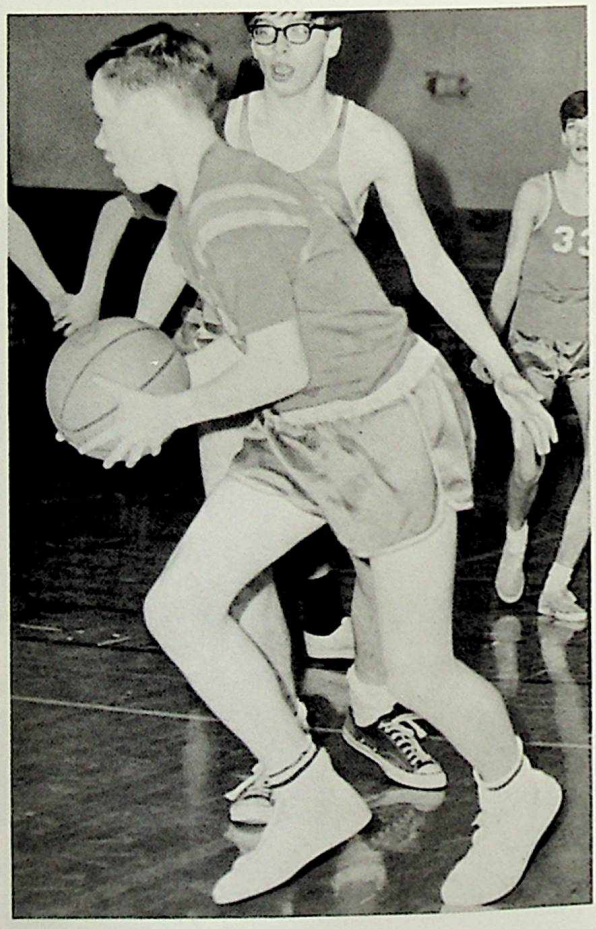

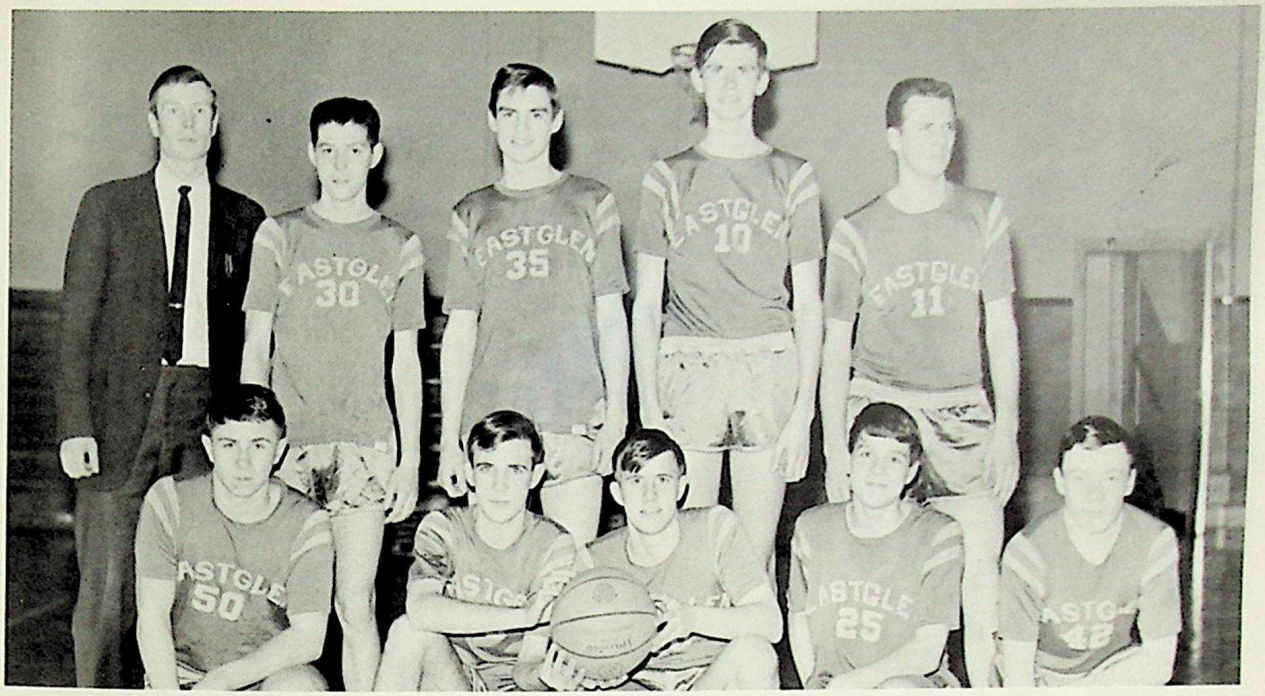

BACK ROW: Mr. Tompkins (Coach), Stan Gaudry, Jack Hill, John Lambert, George Appleby.
FRONT ROW: Doug Cobbledick, Ian Barton, Peter McAra, Ric McPhail, John James.

Basketball
Junior Blue Devils

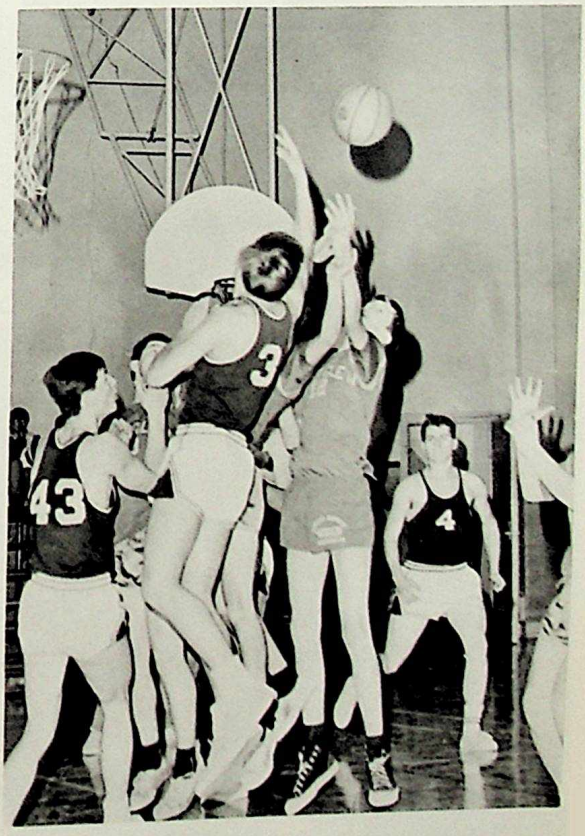

STANDING: V. Herbert, J. Holoiday, C. Basiuk, M. Hessemeier, M. Wasylynchuk, D. Palmquist, Miss Anthony (coach).
KNEELING: A. Couture, S. Tymchuk, J. Kornelson, L. Coutts.

The 1967 Senior Girls' Basketball Team had both a terrific coach and skillful players. The girls practiced constantly, working on shooting, dribbling, and many different plays. Miss Anthony, a veteran at coaching, helped to mold the team into winning form. The team, though they showed great sportsmanship, were unable to win a birth in the finals. Thanks for the great effort girls!

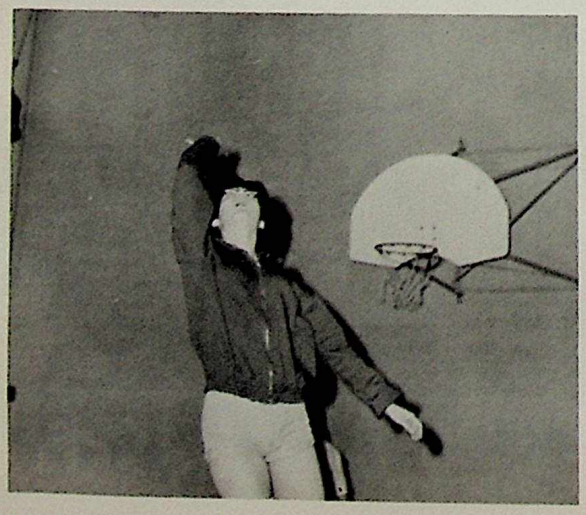

Basketball
Senior Girls

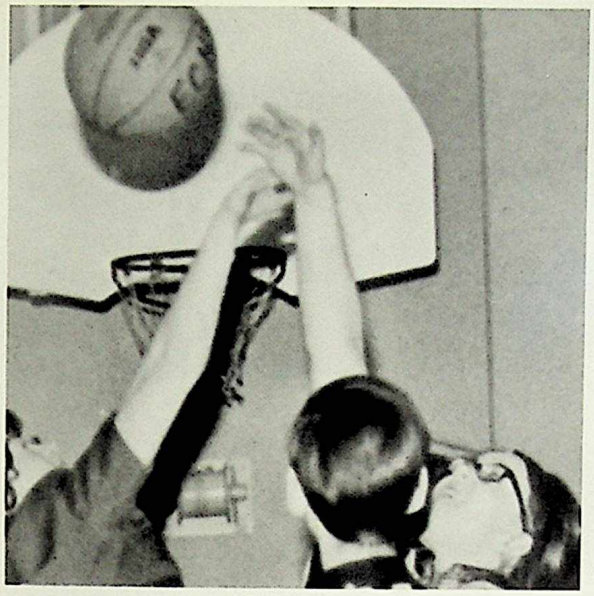

This year's Junior Girls' Basketball Team proved to be quite good. Under the coaching of Miss Klybanowski, the girls improved their skills greatly. At each practice, they learned plays and drills that helped a good deal on the playing floor. The girls all turned out to these practices which shows their enthusiasm. All in all, they played very well together and put up a hard fight for all opposition. This kept them near the top in the standings.

Junior Girls

STANDING: Miss Klybanowski (coach), Cynthia Bochan, Marie Tuomi, Irene DeVries, Wendy Turchuk.
KNEELING: Lorna Watt, Linda Kozoway, Shirley Maslanko, Emily Wiessner.

Gymnastics

Ann Wyllie and Kerry Bullock—members of the Alberta Gymnastics Team.

This year's Gymnastics Club, under the leadership of Mrs. Byrne, tried to promote gymnastics throughout Eastglen. The girls practiced every noon hour and Thursdays after school. Mrs. Byrne helped the girls improve their skills, which by the looks of their performances need only to be polished. An inter-scholastic team was chosen from among the members of the club to represent Eastglen.

BACK ROW: Vesper Evans, Beverly Wickham, Karen Brackenbury, Ann Wyllie.
FRONT ROW: Linda Schur, Adrienne Walker, Kerry Bullock, Joanne Palframan, Trudy Heatherington.

Volleyball

Girls' Senior Team

STANDING: Miss Anthony (coach), V. Herbert, M. Hessemeier, C. Simpson, J. Kornelson, M. Hembling, S. Lakusta, J. Letniek, C. Basiuk.
KNEELING: M. Weylynchuk, J. Holoiday, S. Tymchuk, D. English, A. Couture.

Although neither team managed to obtain a place in the City Finals, they had a great deal of fun just participating. They gained many new skills through practices held every single day.

Many thanks go to the two coaches, Miss Anthony and Mrs. McNeill.

Volleyball

Girls' Junior Team

STANDING: Mrs. McNeill (coach), G. Patrick, B. Hanson, S. Maslanko, S. Jago, E. Wagner, E. Ungum, M. Ross.
KNEELING: E. Snepts, L. Ikert, A. Schur, M. Edwards.

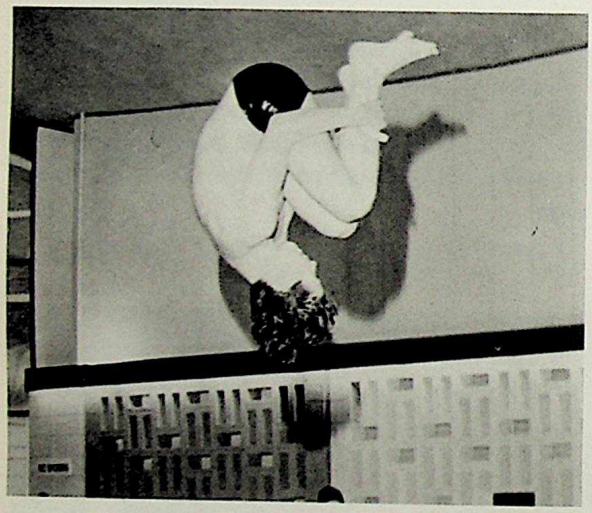

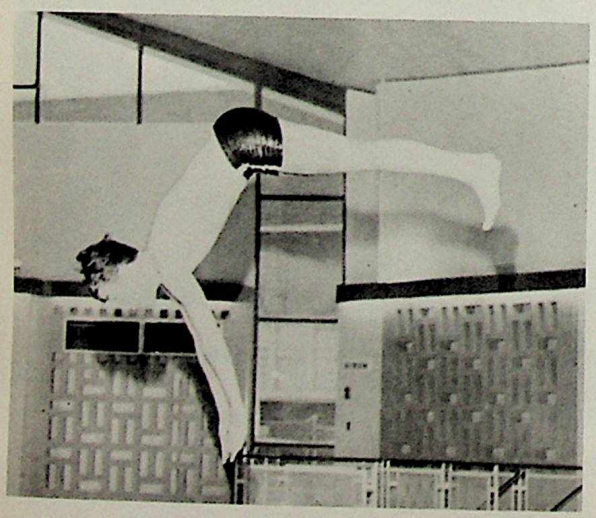

Eastglen Swim Team

This year the Eastglen Blue Devil Swim Team is composed of fourteen swimmers who trained for two months before entering meets with the ten other high school teams. The final meet in March at Bonnie Doon decided the city champions.

During past years, the Devils have had the habit of placing second, but they seemed to have broken it this year. Credit for the team's accomplishments may be given to the coach, Mr. Anderson, as well as to the members of the team.

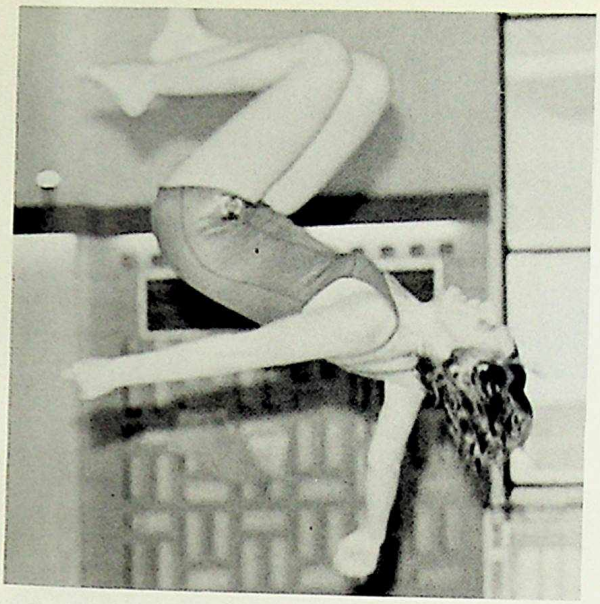

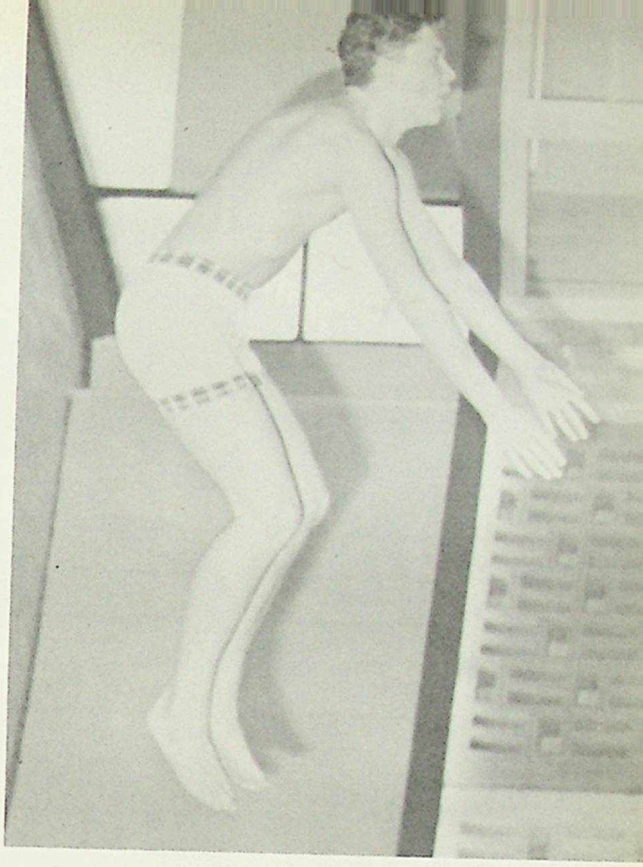

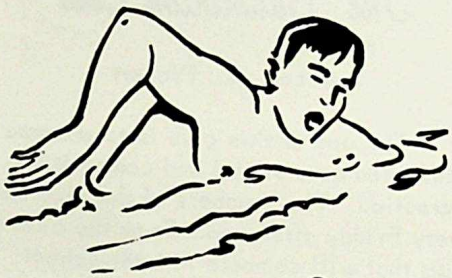

Diving Club

Throughout the year, the Diving Club worked toward competetive spring-board diving in the following five major categories: forward dive, back dives, reverse dives, inward dives and twist dives. They met every Tuesday and Thursday at the pool. Mr. Whittet did a great job in coaching the members.

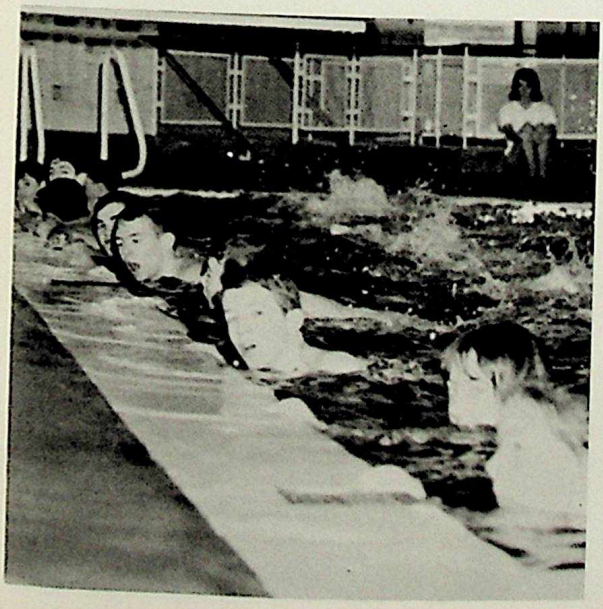

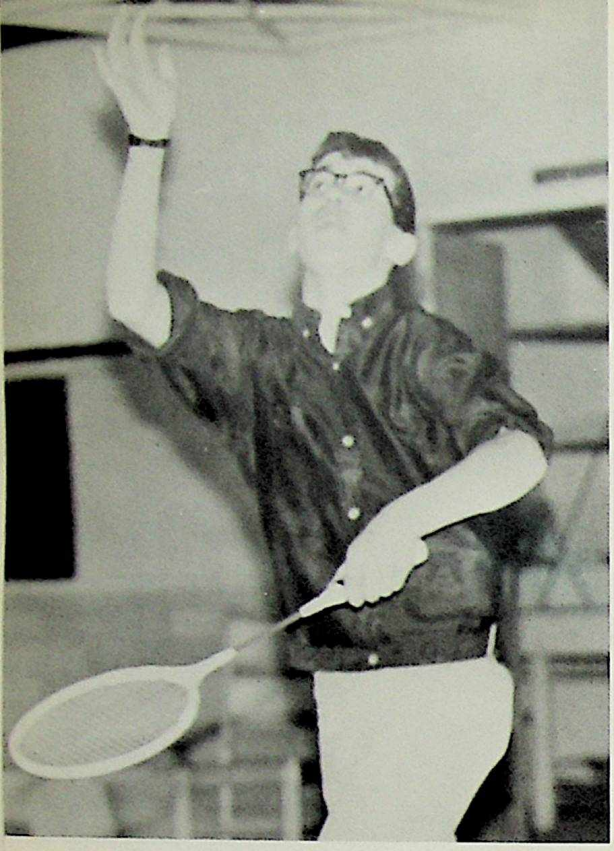

The Badminton Club

Sponsor: Mr. Probert

The aim of this club is to promote Badminton as a social and competitive recreation. The members of the club met every Friday afternoon. From the club a team that will compete in inter-school competition was chosen.

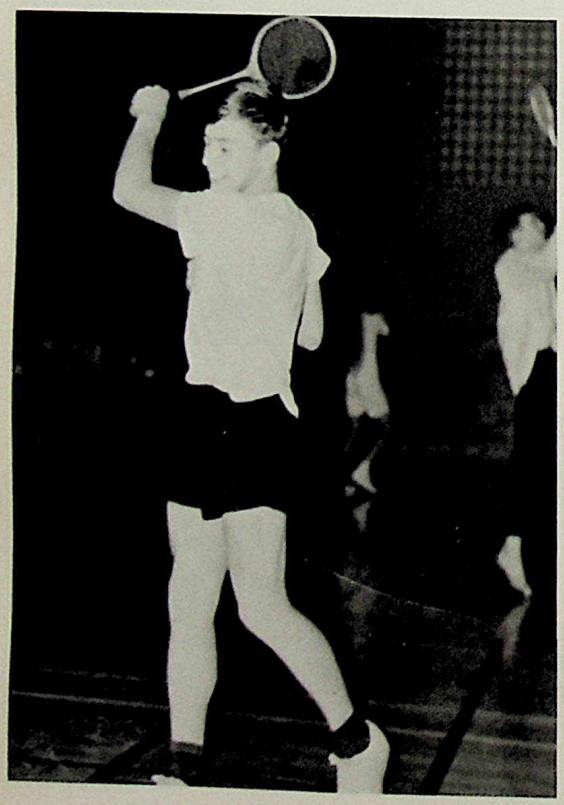

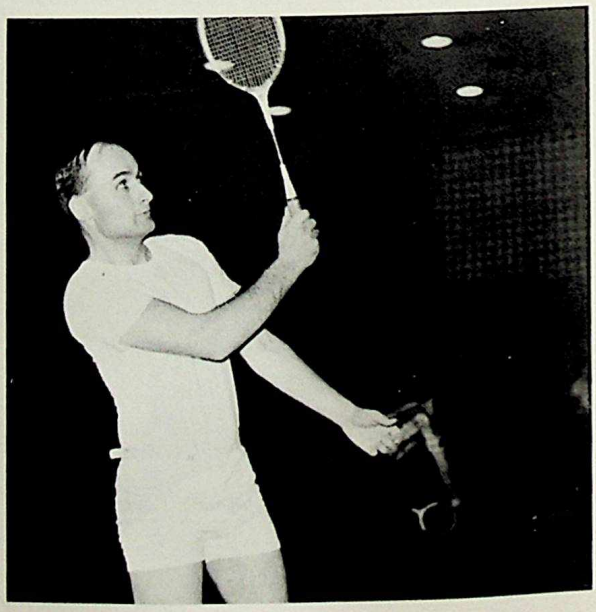

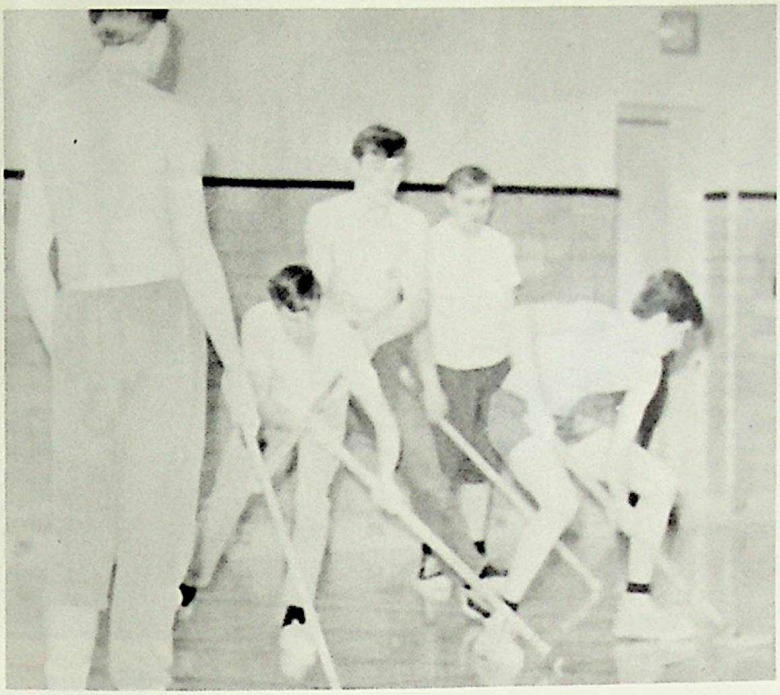

Floorhockey

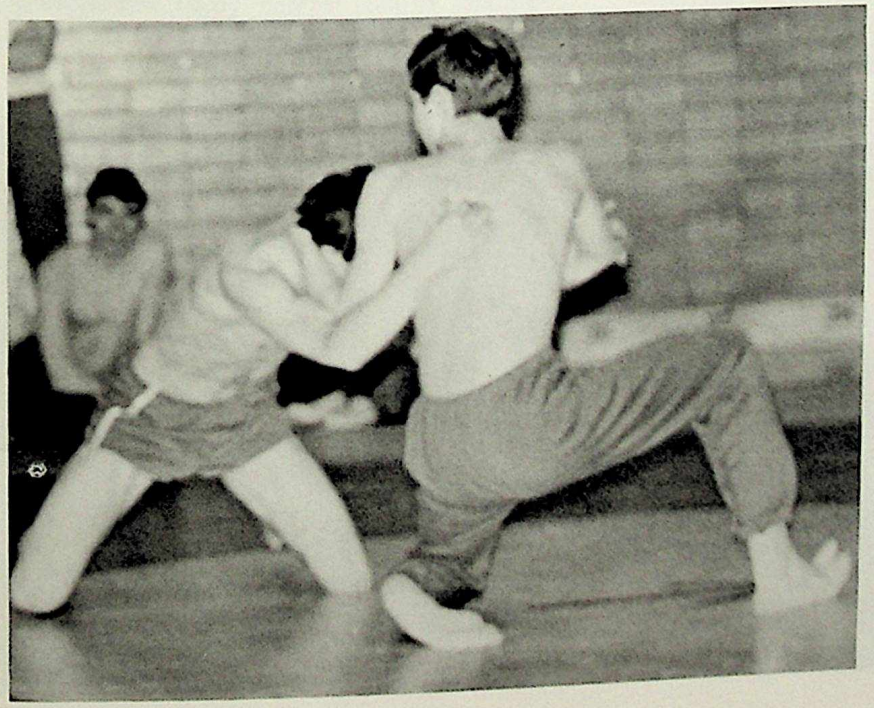

Wrestling

Shirley Collins, Marlene Maslanko, Charlotte Mitchell, Elaine Wagner, Janice Werenka, Ginni Strause, Terry Whittaker, Joyce Letniak, Peggy Chinn.

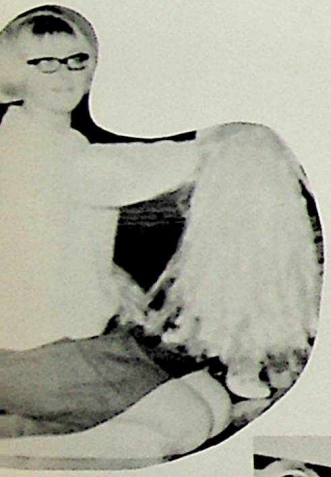

Shirley Collins, Marlene Maslanko, Charlotte Mitchell, Elaine Wagner, Ginni Strause, Janice Werenka, Joyce Letniak, Peggy Chinn.

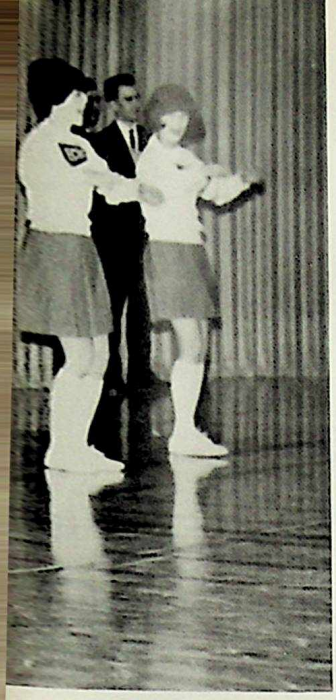

Cheerleaders

"Two, four, six, eight,
Who do we appreciate?"

Eastglen's Cheerleaders, that's who! They put forth a fine showing this year which not only boosted the spirit in the fans but also helped our teams onto their victories. Besides this, they even kept up with the latest fashion rage, stovepipe slacks.

By the time the basketball season came, the girls had doubled their cheers and routines. It was also then that they organized a junior cheerleading squad, another first for Eastglen!

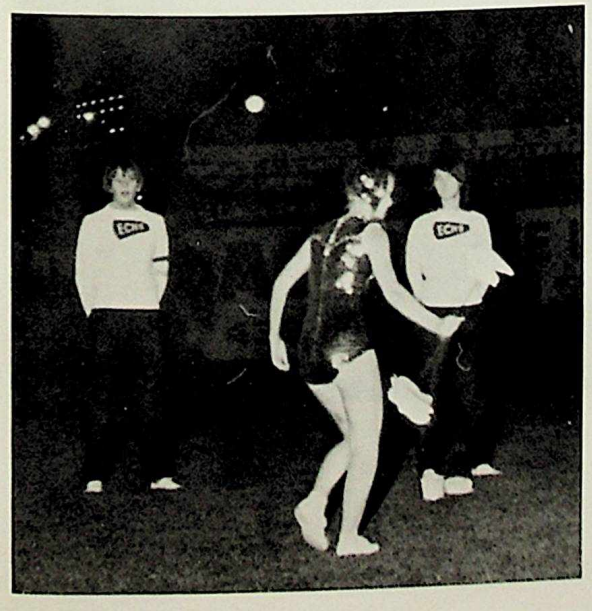

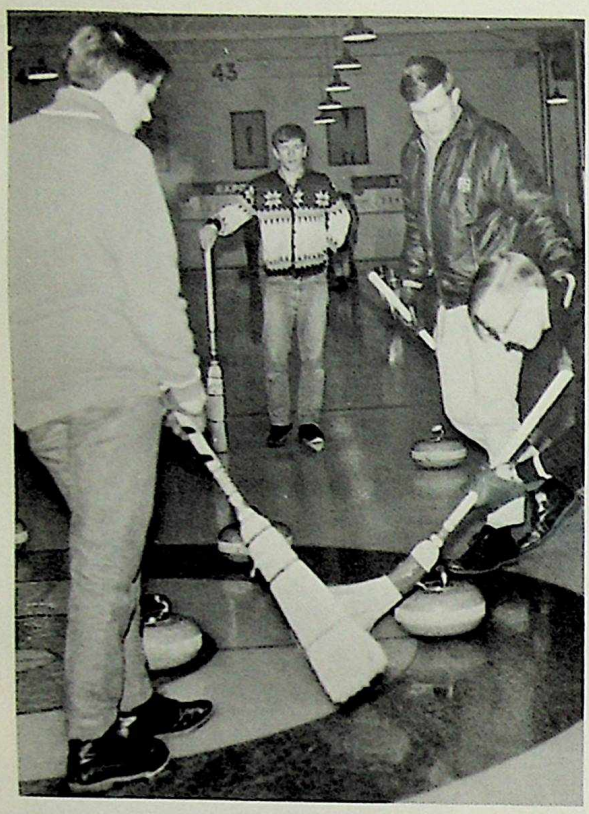

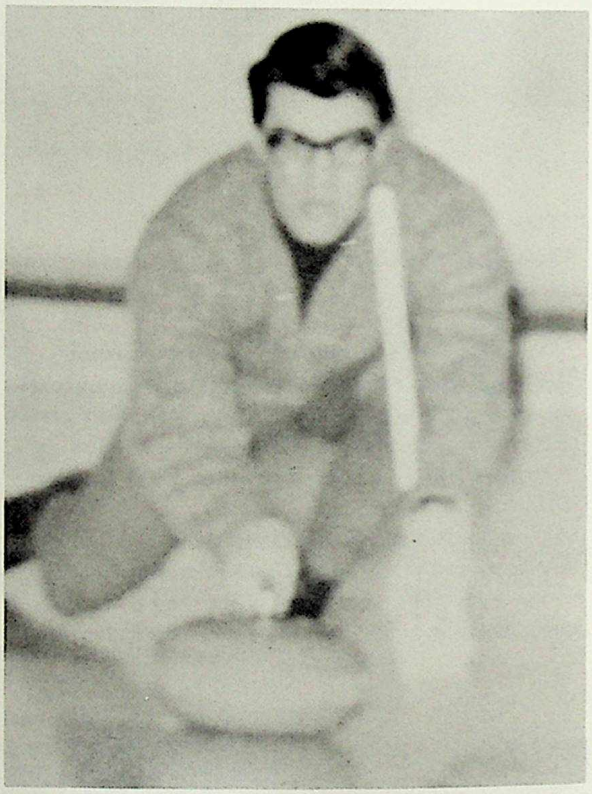

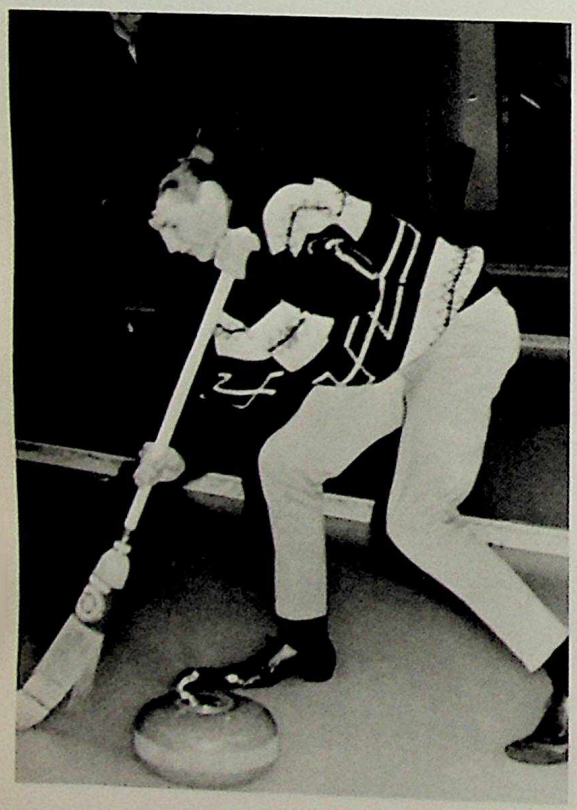

Mixed Curling

The Mixed Curling Club had another active year, as many students turned out to enjoy this sport. They curled every Tuesday at the Thistle. The Club President was Ric Heard and the Sponsors were Mr. Marshall and Mr. Rankel.

Eastglen was well represented this year in the Pepsi-Cola High School play-downs. Although the team didn't get a city zone berth, they curled extremely well. The team included E. Gallacher, J. McAuley, R. Heard, and S. Brown and was coached by Mr. Esdale.

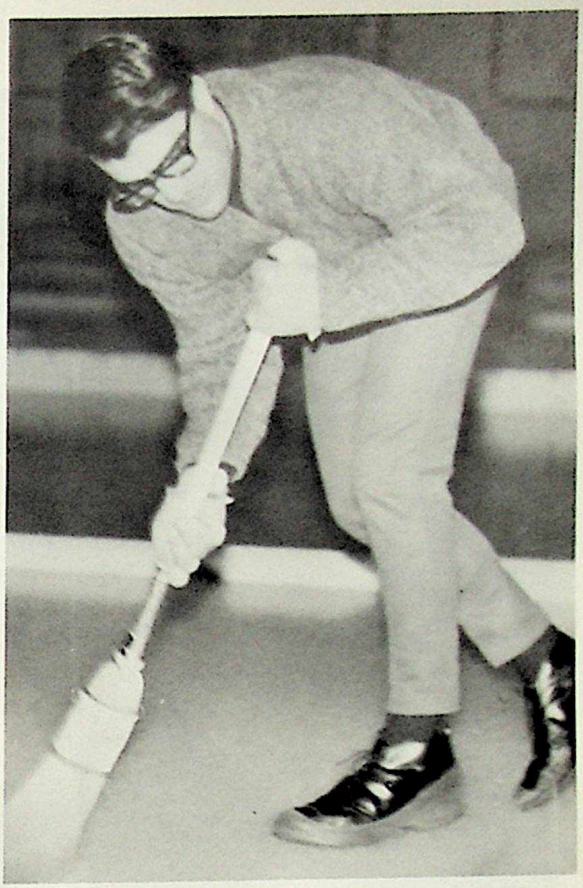

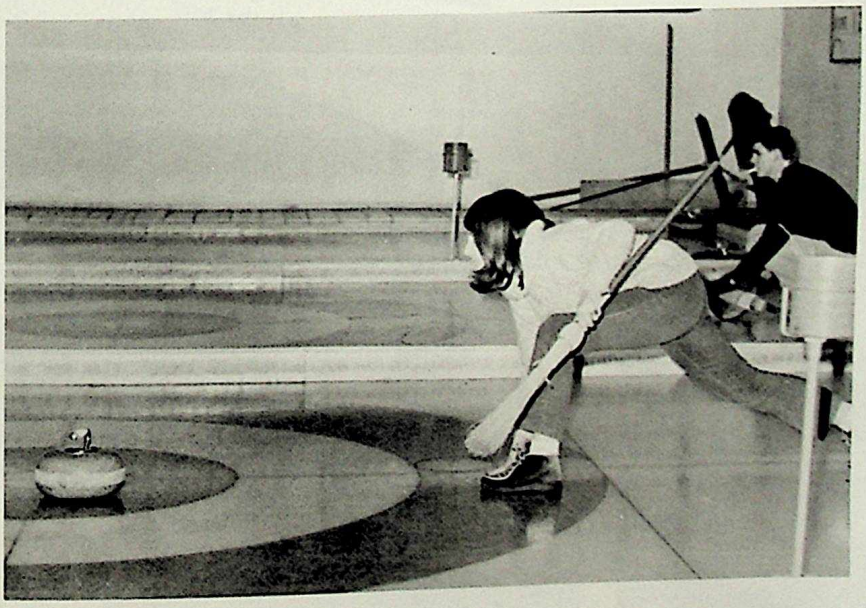

Psst . . .

I'm bigger . . .

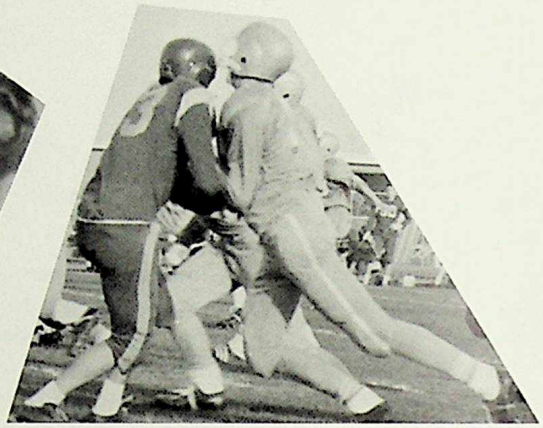

Dance with me, I'll . . .

Ballet?

No you don't.

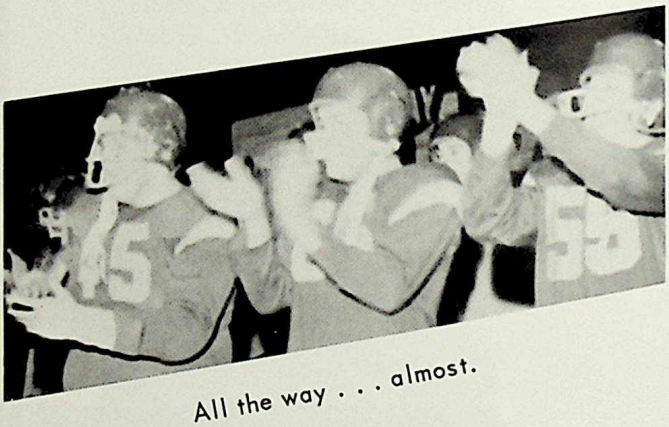

All the way . . . almost.

I can touch it!

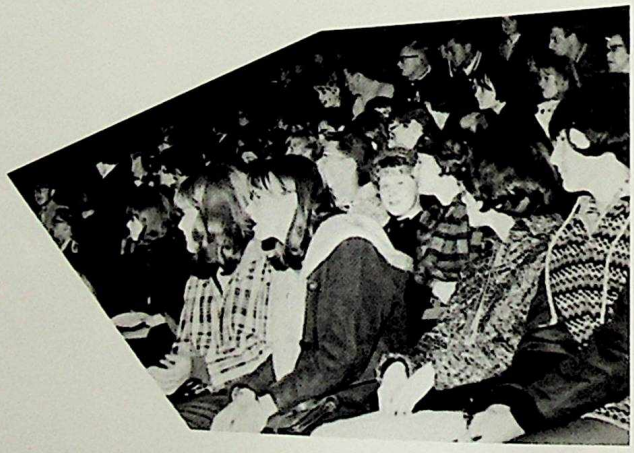

They can't score against us.

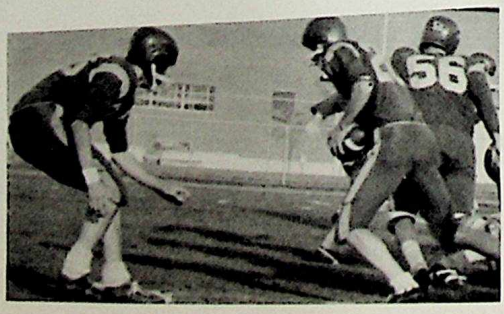

Would you believe the wrong way . . .

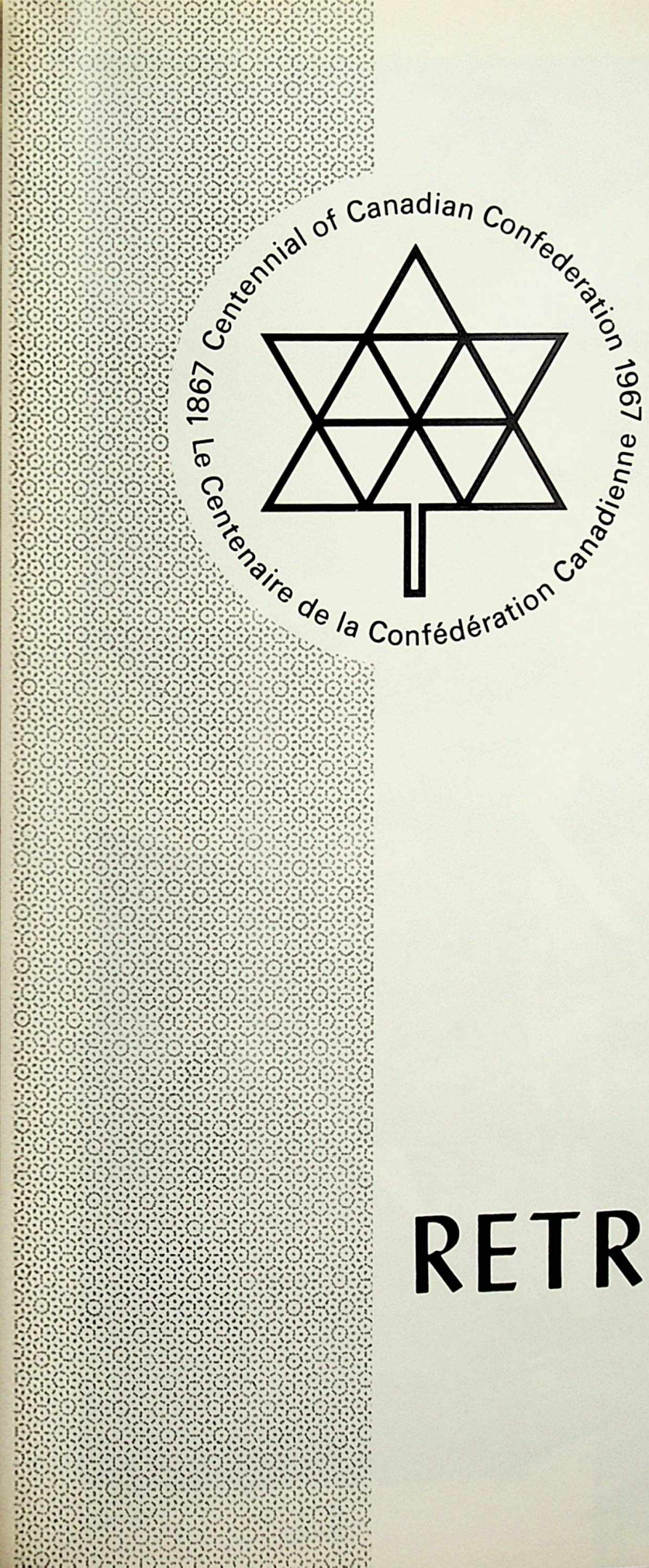
1867 Centennial of Canadian Confederation 1967
1867 Le Centenaire de la Confédération Canadienne 1967

RETROSPECT

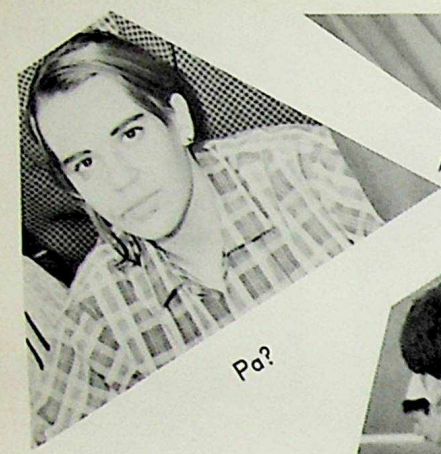

Pa?

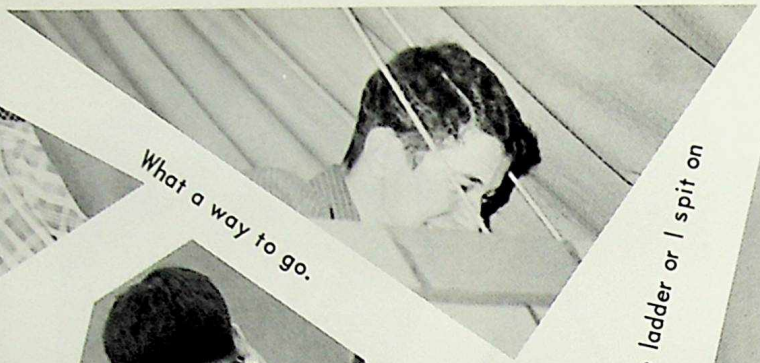

What a way to go.

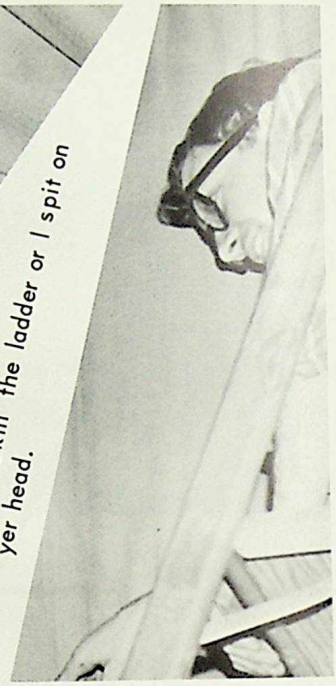

Quit shakin' the ladder or I spit on yer head.

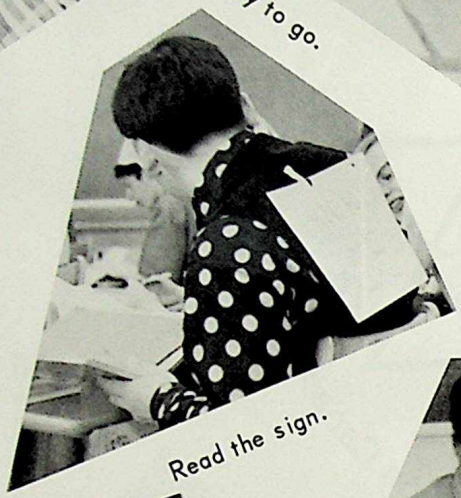

Read the sign.

Ma?

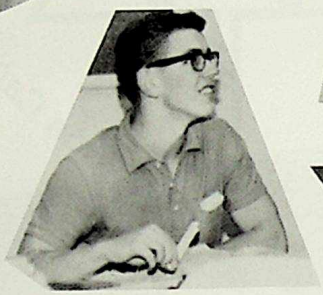

Ech . . .

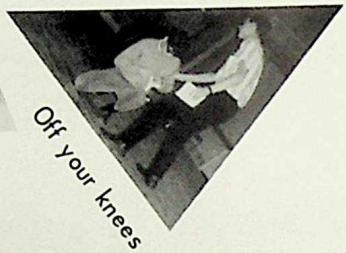

Off your knees . . .

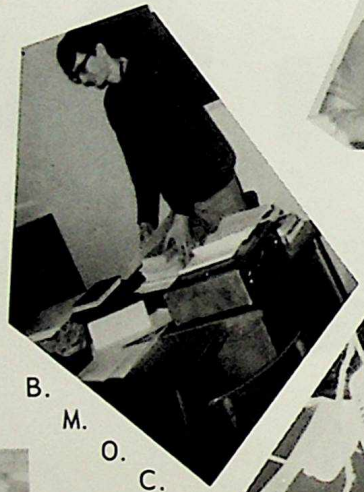

B. M. O. C.

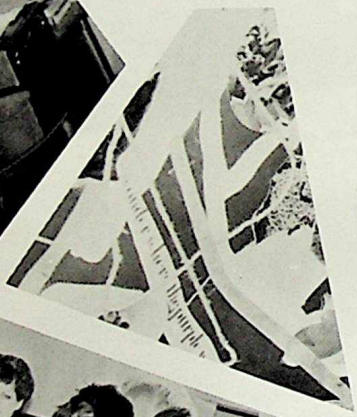

A good likeness.

The "chorus line".

Have Mercy . . .

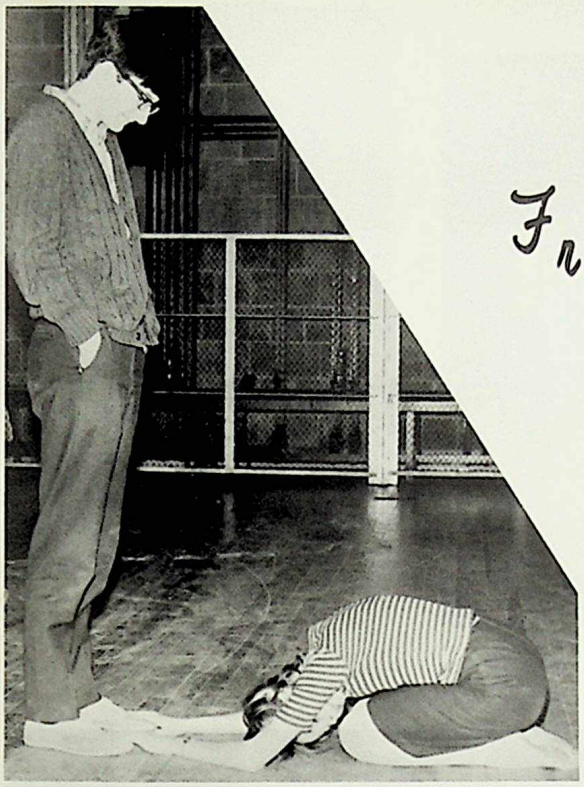

Frosh Welcome Week

The beginning of Frosh Week saw the new students as weak, undisciplined bubble - gummers. By the end of the week they had become full - fledged Eastglenites. The week was full of activities planned for them by the Seniors (book carrying, cheering, brick counting etc.) The mildest ones began on Wednesday with an assembly and then on Thursday, Clubs Day offered them a chance to join in on organized activities (group effort book carrying, cheering, brick counting etc.) Frosh Court on Friday offered just and deserved punishment to those lowly ones who had defied the Senior's word. The week's festivities (ha!) were climaxed by the Frosh Dance on Saturday when they became full (and we mean full) fledged Eastglen Students.

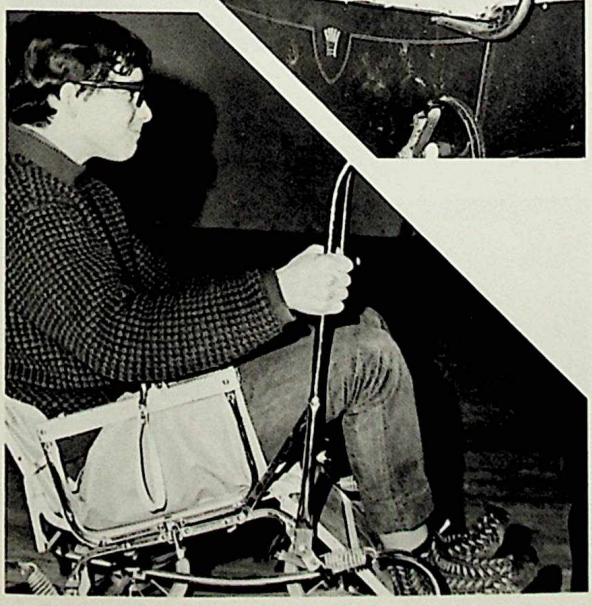

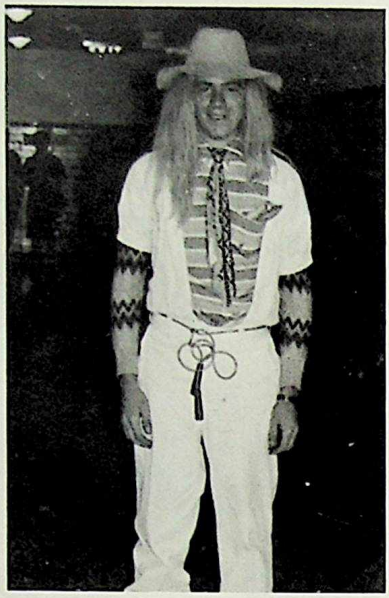

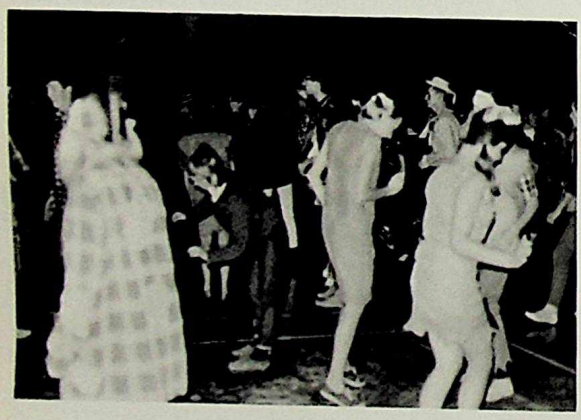

Sadie Hawkins

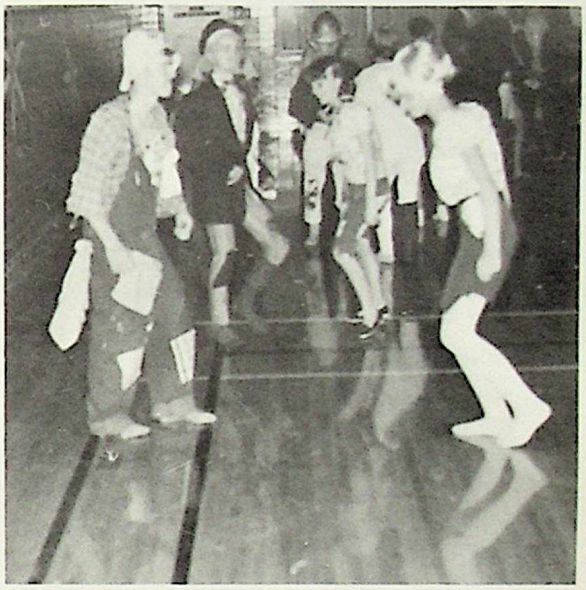

This year's Sadie Hawkins Day was a hedge - hoppin' success; more males losing their freedom for the day than any other in the past. Daisy Maes lurked in doorways all over the school leaping upon their victims with a gusto that comes of being man hungry all year. Most teachers dressed in accordance with the day which made it difficult to concentrate on anything but avoiding hundreds of bulky amazons waiting to drag some Abner into their lair and throw away the empty husk after the festivities. The day was climaxed of course by the dance titled "Daisy Mae's Maude" featuring the music of US Inc. and later square dancing directed by "Clem" Dymianiw.

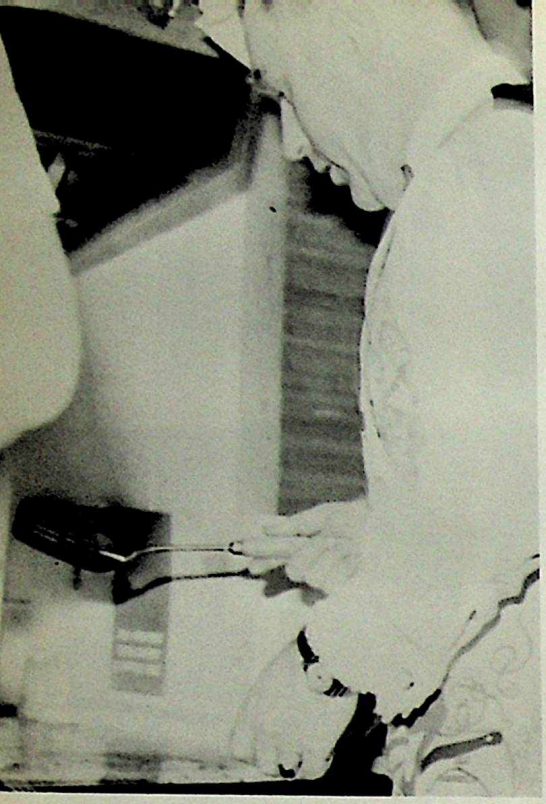

Head Flipper

"The Spoon's Stuck"

"Two Hours of This And He Hibernates"

"After Ten Years At An Adding Machine It Comes Natural"

With Paper Plates?

Klondike Days

The second annual Klondike Day was held at Eastglen this year. It began with a flap-jack eating contest, which was won by Pete Shriner who downed eighteen of the crusty little devils. Miss Gimby was hostess for the day to a sizeable number of dignitaries from the School Board and City Council. At noon there was Klondike Wrestling and square dancing. That afternoon prizes were awarded for the best costumes in a number of categories such as dance hall girl or sourdough.

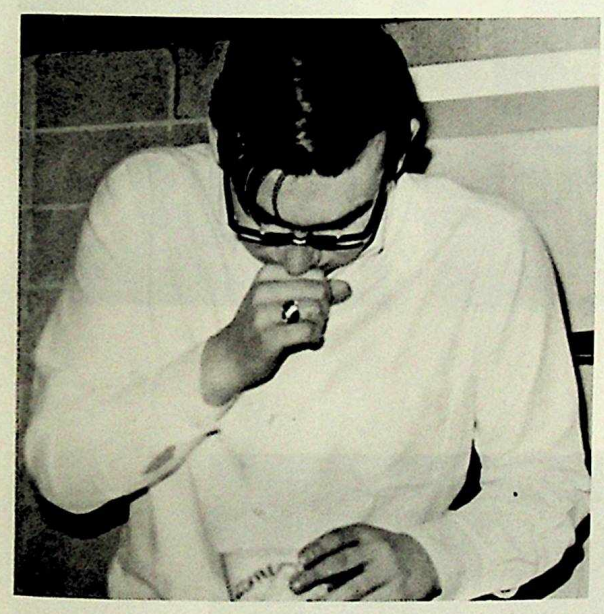

Kandy Kisses Kaper

Kandy Kisses Kaper was the most successful dance held this year as the greatest number of complaints about the noise so far received. The music of the Cat Family along with the deep red lights created an atmosphere that hovered somewhere between that of Zorba's and a gymnasium. Cupid's Tabulator tabulated, laughed itself sick, and shorted out.

Muk-Luk Mardi Gras

The Muk - Luk Mardi Gras this year promised a winning ice statue for Eastglen, until the competition started to work on their creations which up to that point consisted of what looked like a pregnant kangaroo, a seal with six two by fours extending from his nostrils down to Smokey the bear rising from a manhole. The other schools began to work on theirs while the sun began to work on ours which was already completed. The Mardi Gras has improved steadily since it was initiated but unfortunately the ice statue judges haven't.

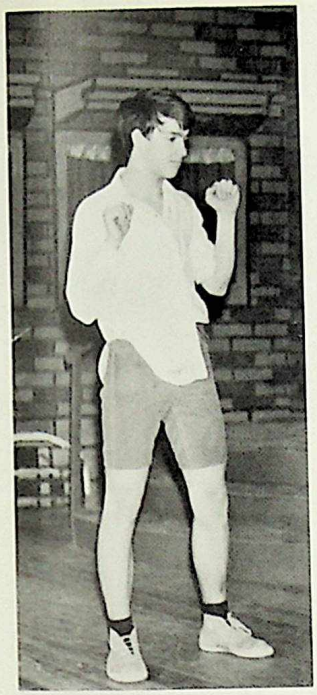

Street Scene

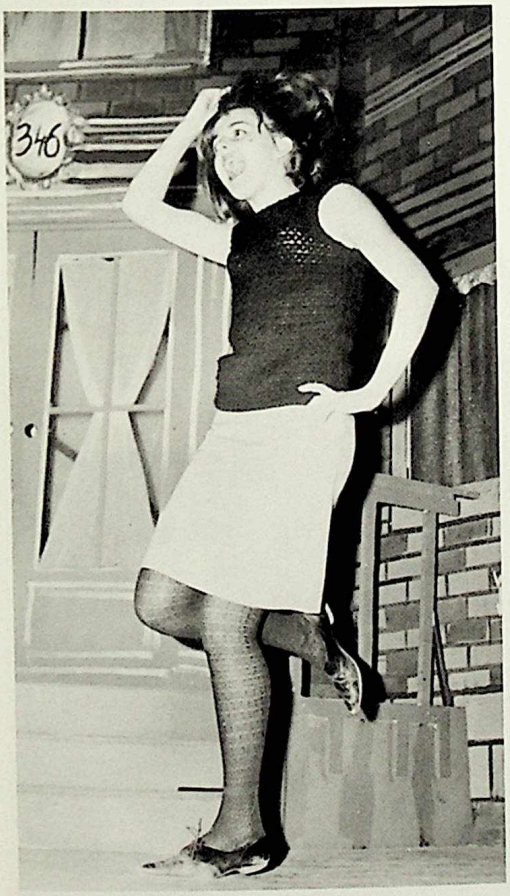

ROOM
FOR
RENT

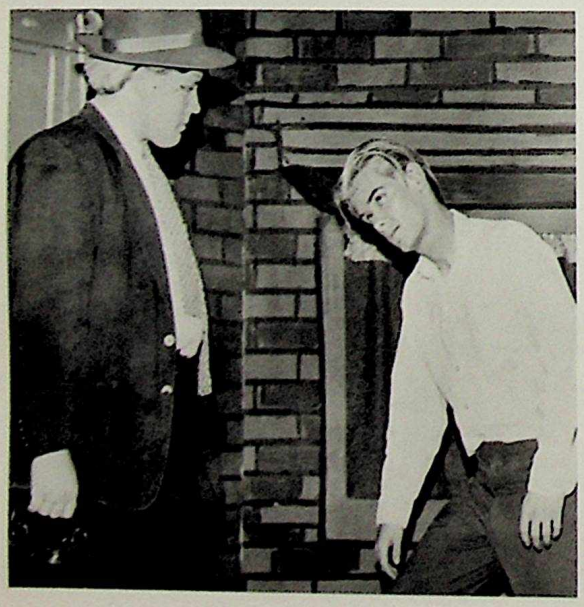

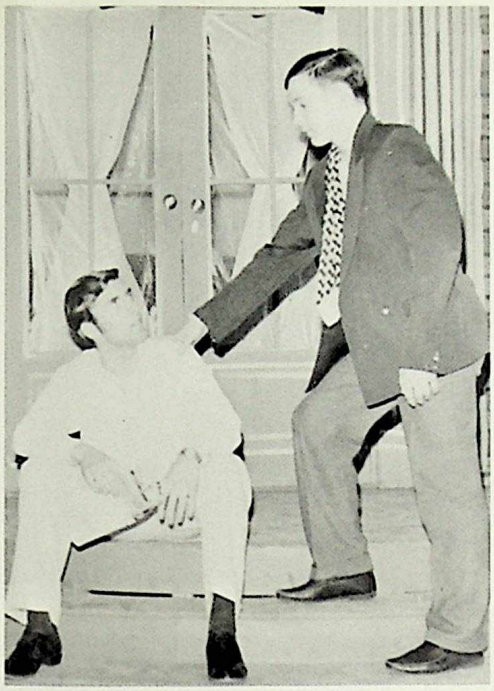

Street Scene

The year play this year will stand out in the years of Eastglen to come as the biggest and most certainly the best production of the Drama department. A cast of sixty-three Drama 10, 20 and 30 students played the eighty four roles in the three act play.

"Street Scene" centers around the struggles of the families living in a New York tenement.

A Friday afternoon preview of the scenes from the play stimulated an interest of the play in the student body. Large audiences for each of the performances helped make the play a real success.

Teachers at Work

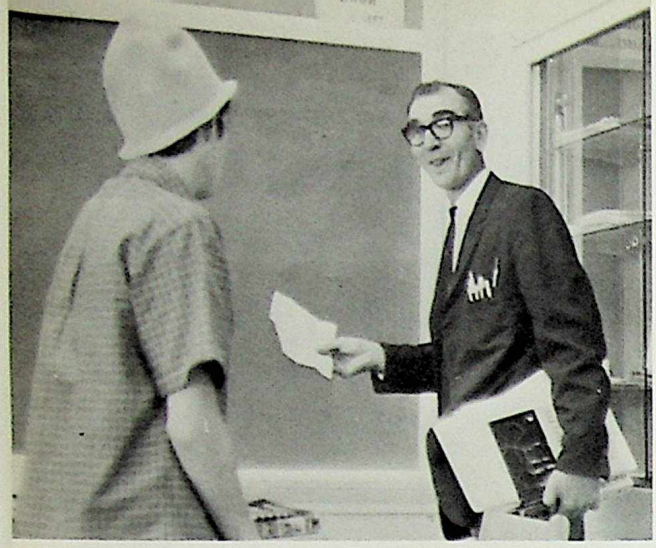

See?? I told you it wasn't coated!

One, Two mouths open, pinkies out . . . .

"Legs" Probert # 37758 : Indecent exposure

"You have a very big part . . . now after the performance you come on and sweep the stage and . . .

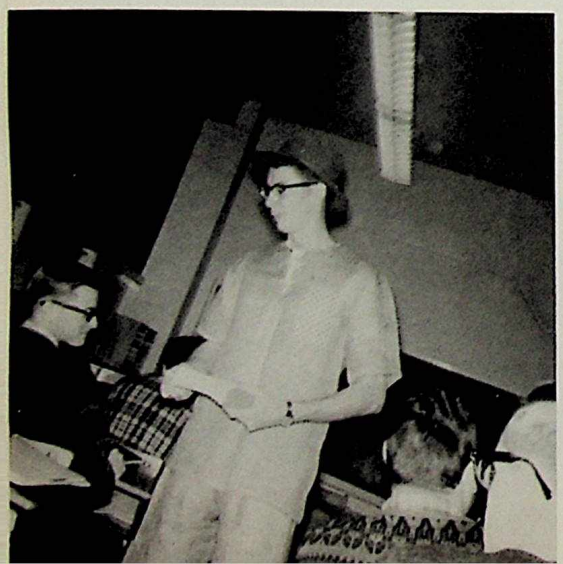

No, I am not NOT one of the potatoes!

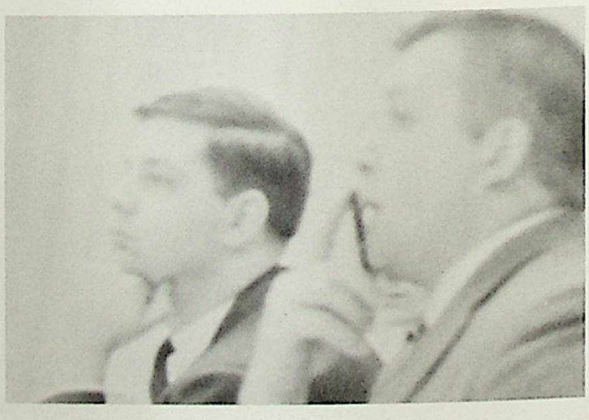

Fascination

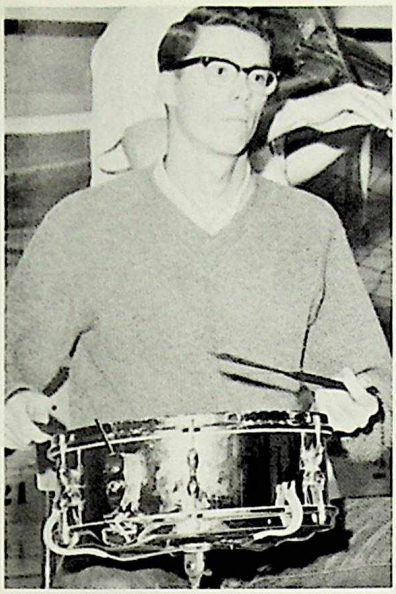

Would you believe
I got it from
Santa Claus.

Now I've got the violin,
an empty pocketbook and a
whiskerless cat.

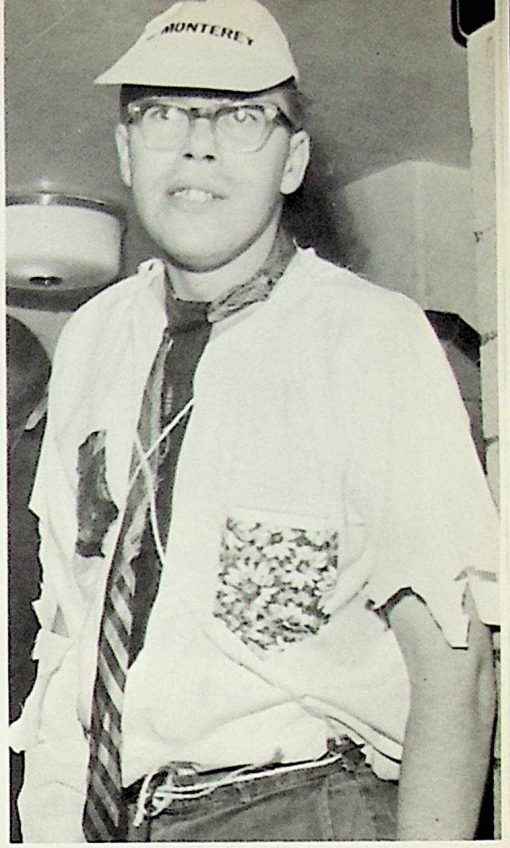

It all started out home, when I
got my tie caught in the threshing
machine.

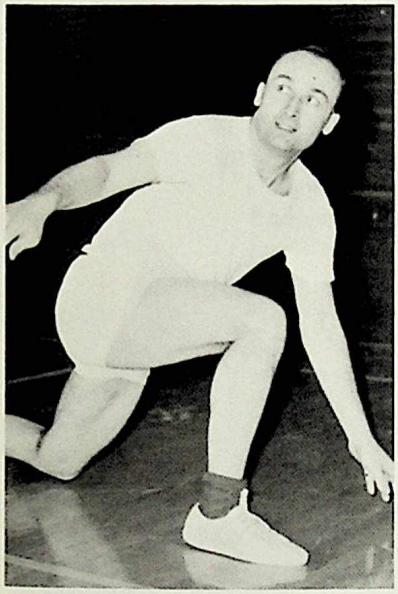

With a good tail wind I can
make Chicago in an hour.

Teachers at Play

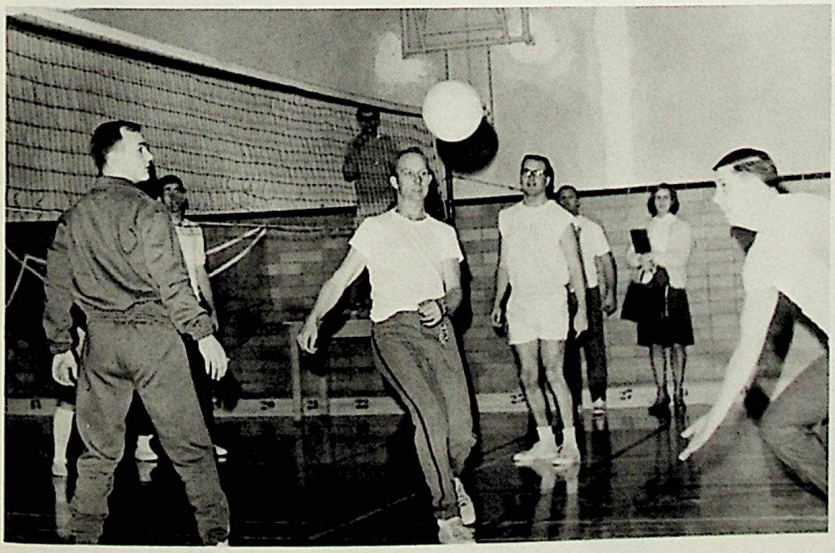

What! I did not! There's no ace up my sleeve, see for yourself.

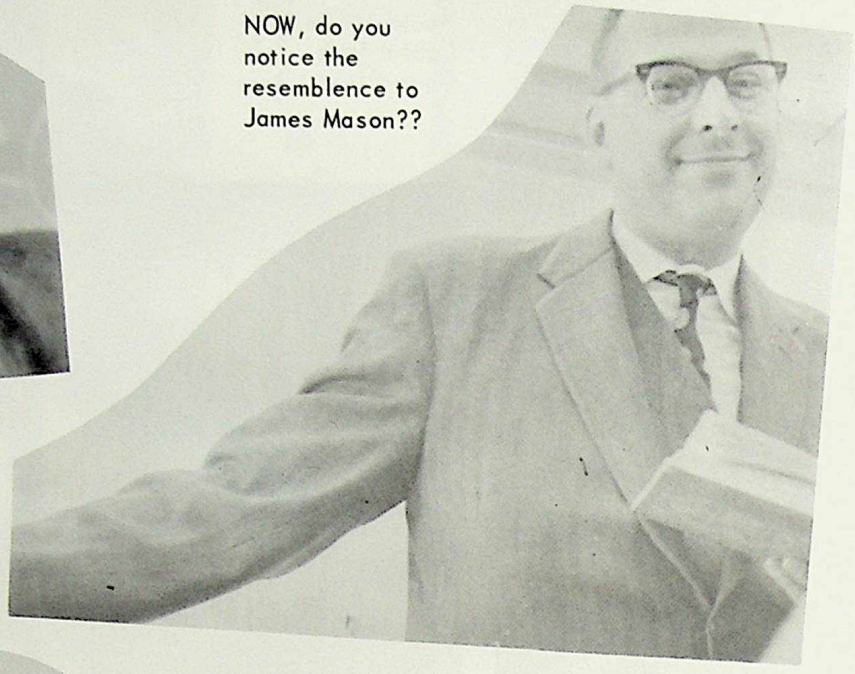

NOW, do you notice the resemblence to James Mason??

Are you sure this is the tattoo you want?

Would you believe . . . my finger is stuck in my belt loop.

I put my feet on the furniture here, because my wife won't let me at home.

Yes dear, a pound of butter . . .

The ball, you fool, the ball - the bumpy orange thing, already!!!

Passport?

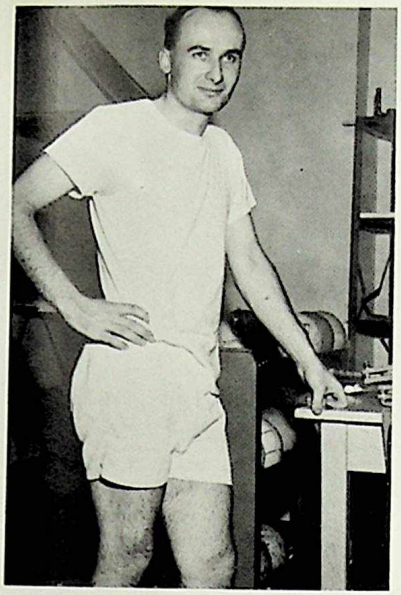

Before

It may be drafty, but at least people notice me!

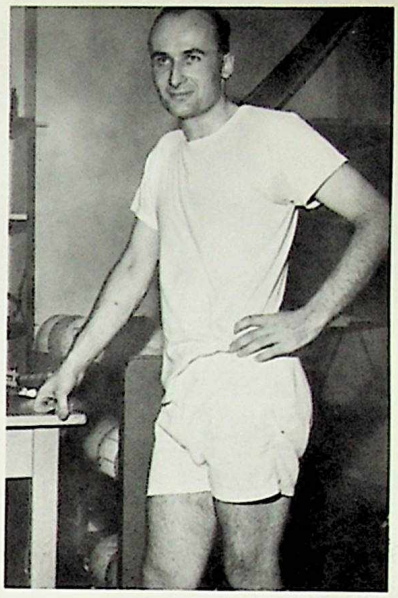

After

Could I borrow your stomach pump for a sec.

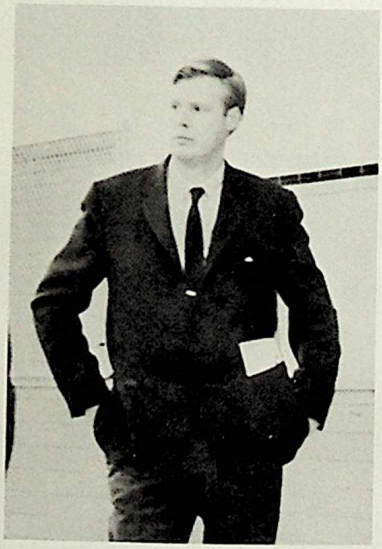

How come no one asks me to dance?

How many times do you boys have to be told - no smoking in the locker rooms!!

Are you sure the hen laid this???

I don't see a bird in here?!?

Would you believe, I'm being expelled.

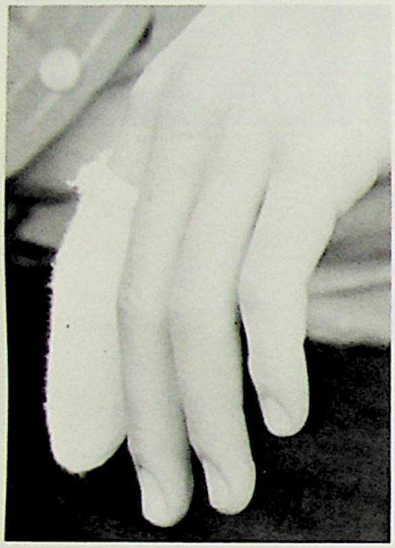

It first appeared in Biology - I think it's a cocoon.

Life at E.C.H.S.

My group had 49 per cent fewer cavities.

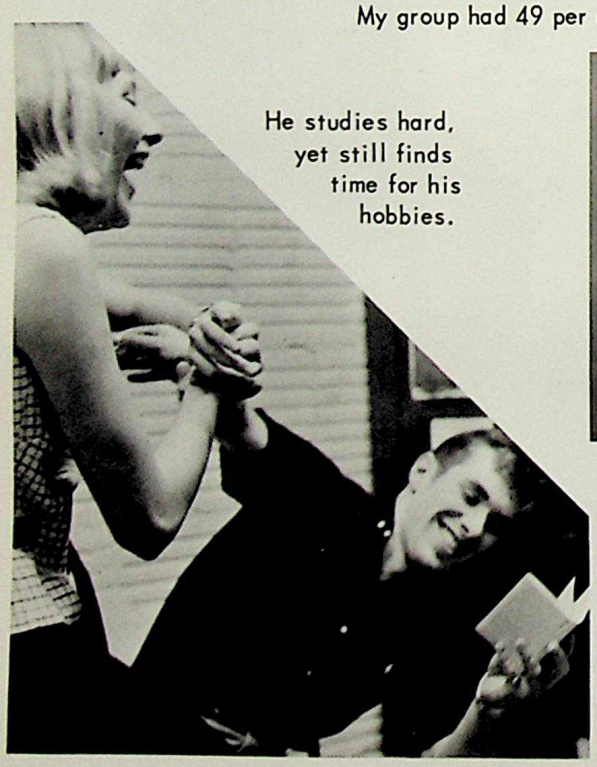

He studies hard, yet still finds time for his hobbies.

If only my mother could see me now!

People

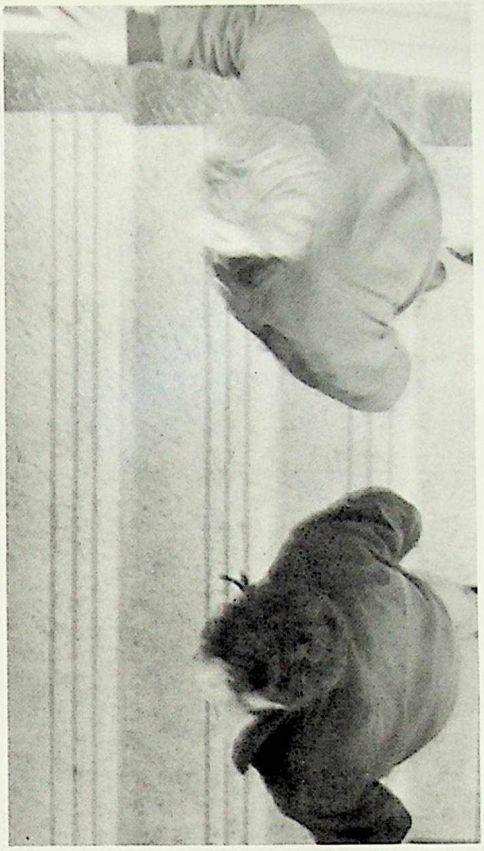

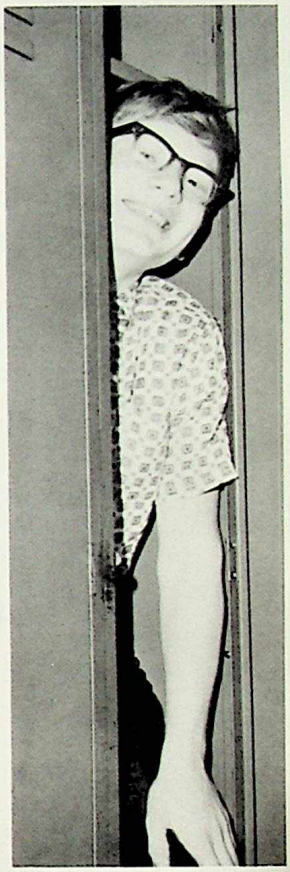

Here And There

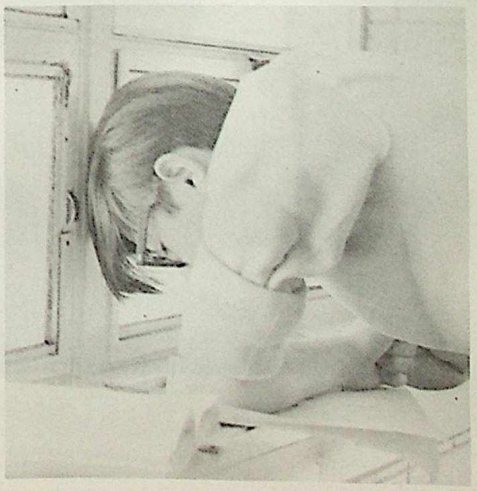

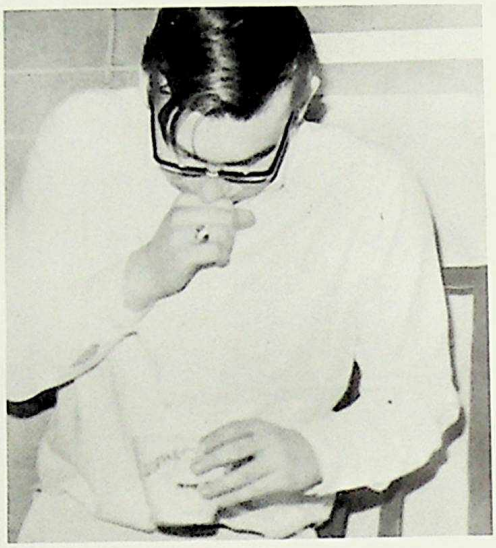

IN CANADA.
PLEASE

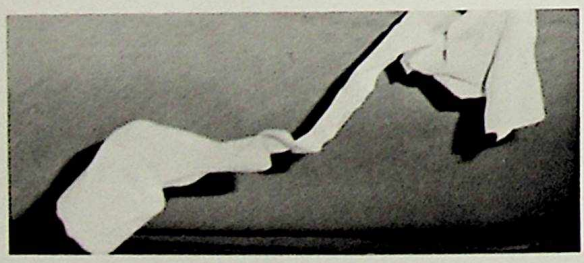

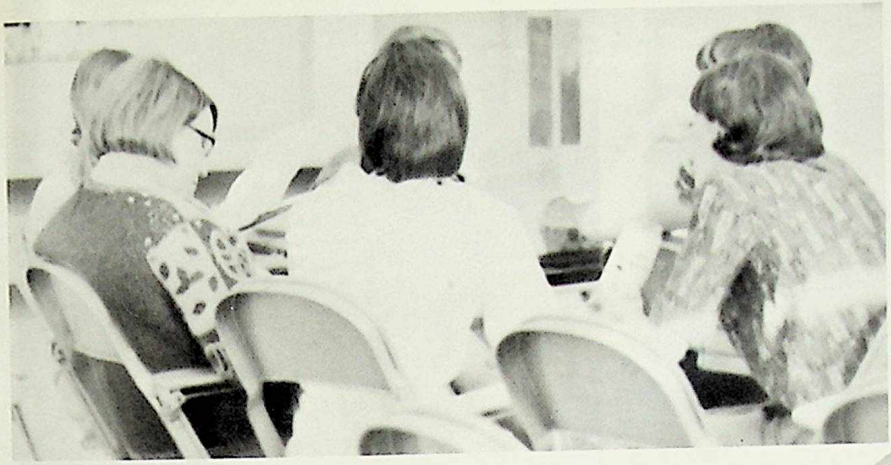

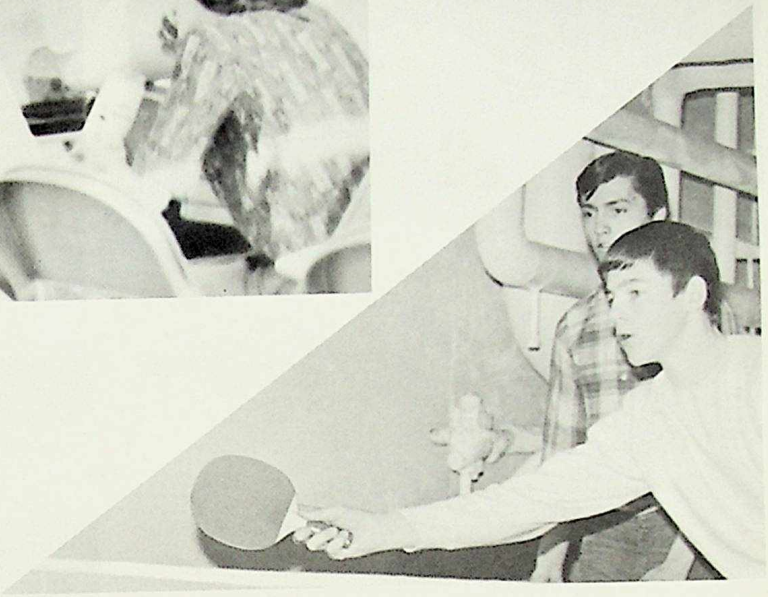

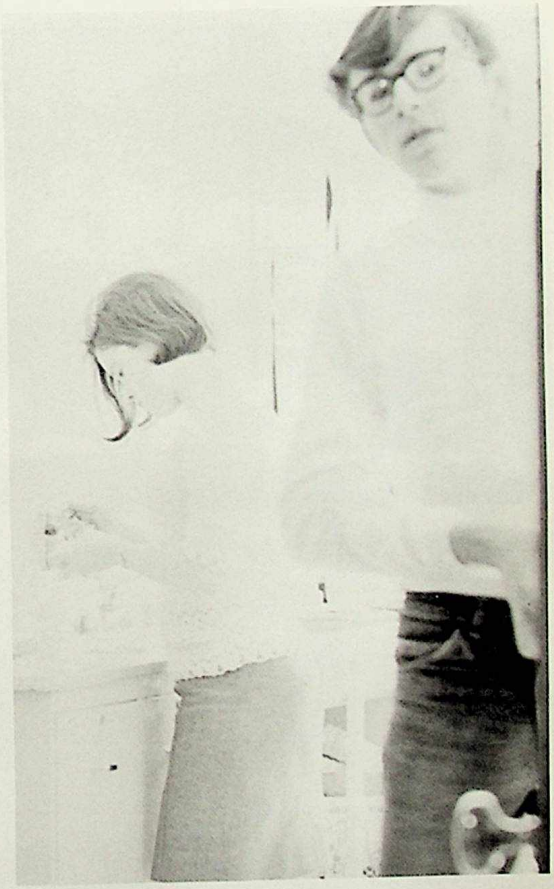

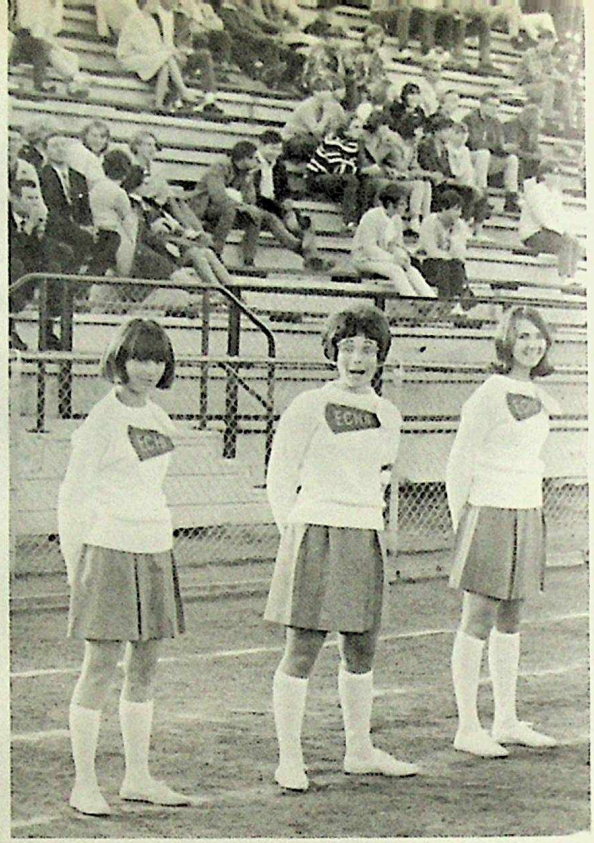

Events

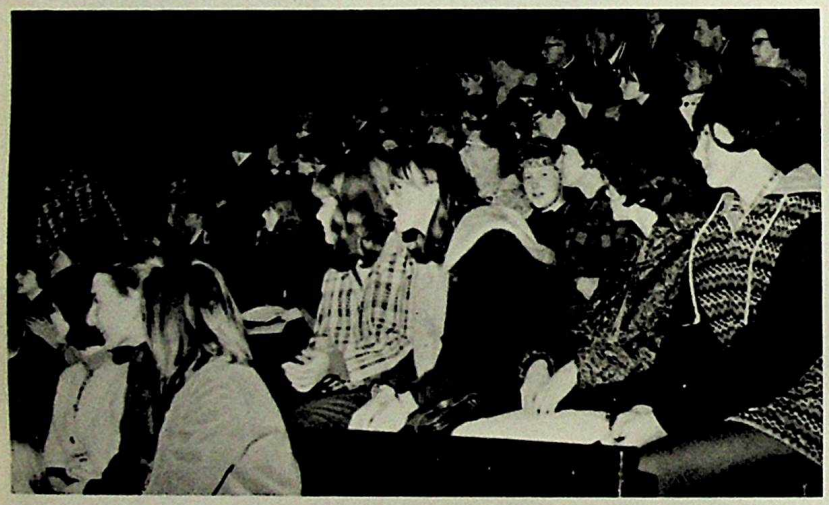

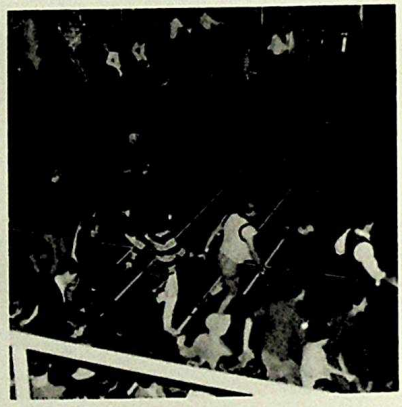

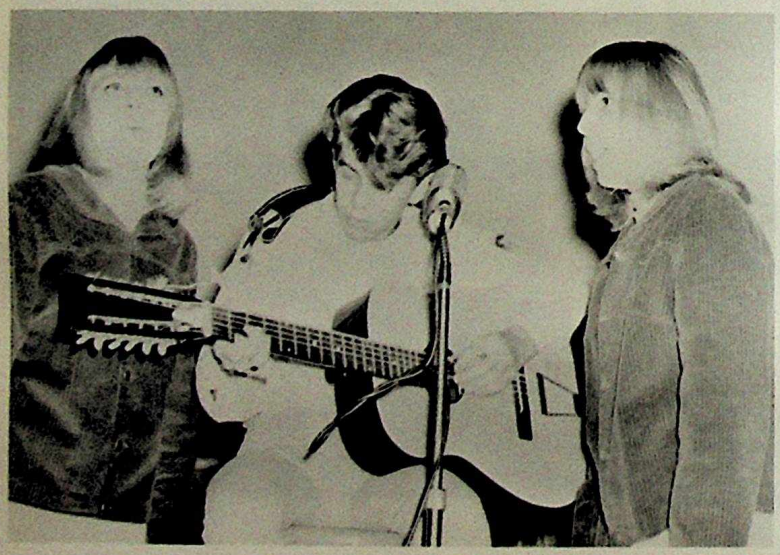

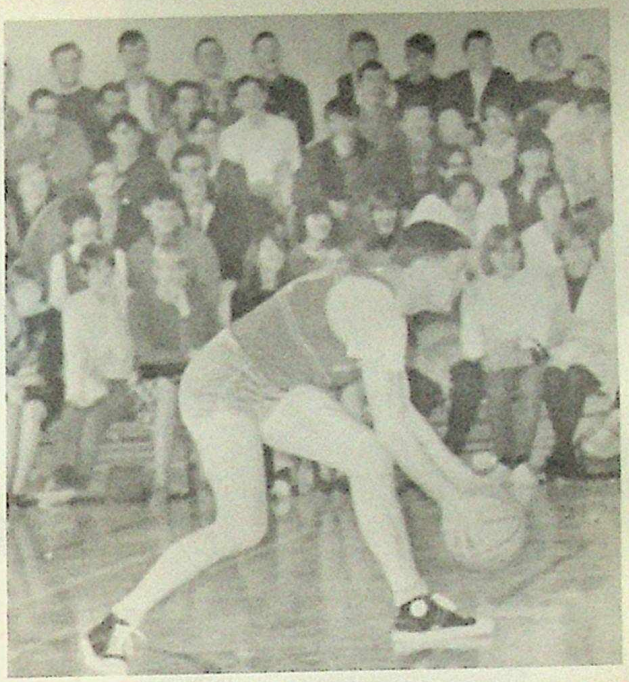

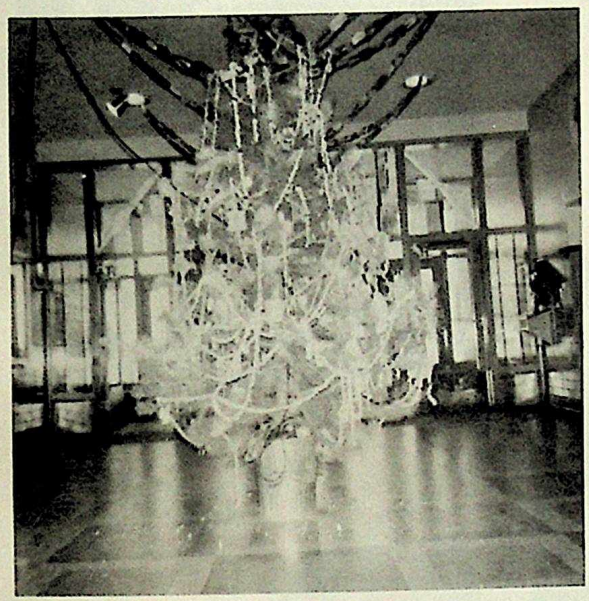

X'MAS

Good

Times

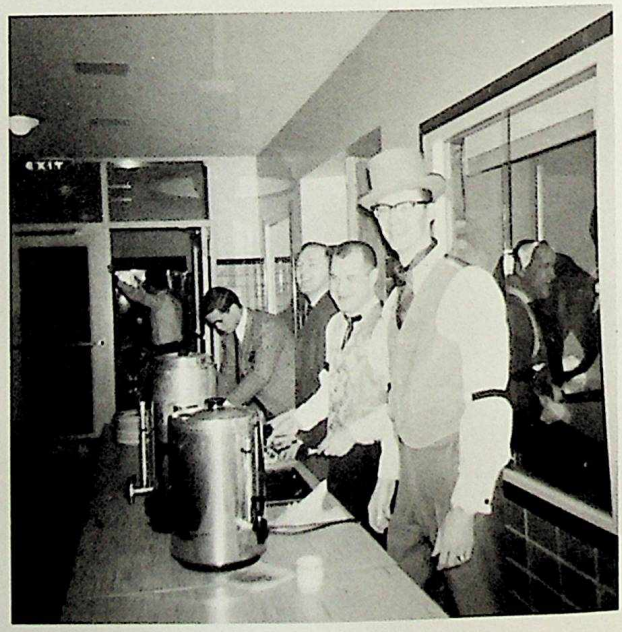

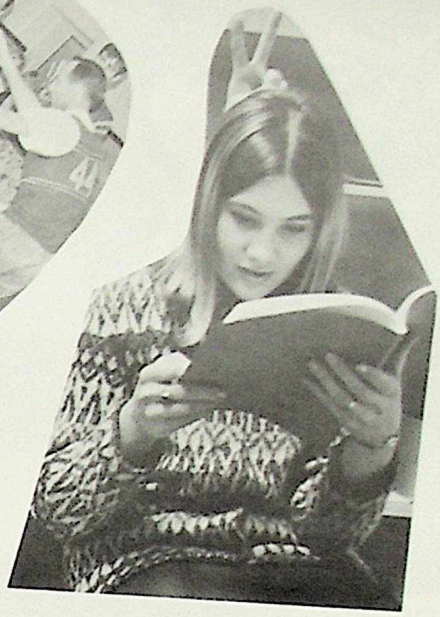

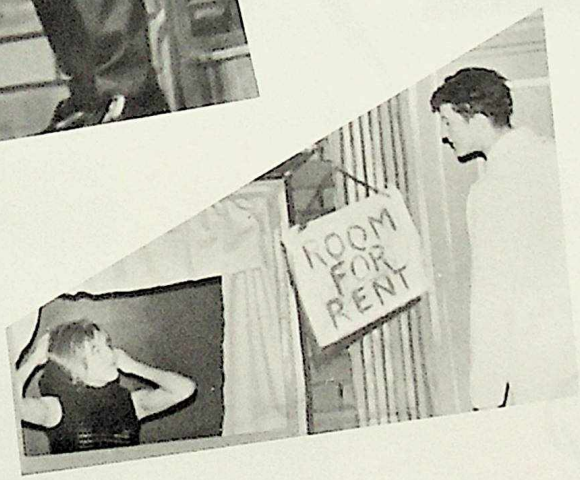
ROOM
FOR
RENT

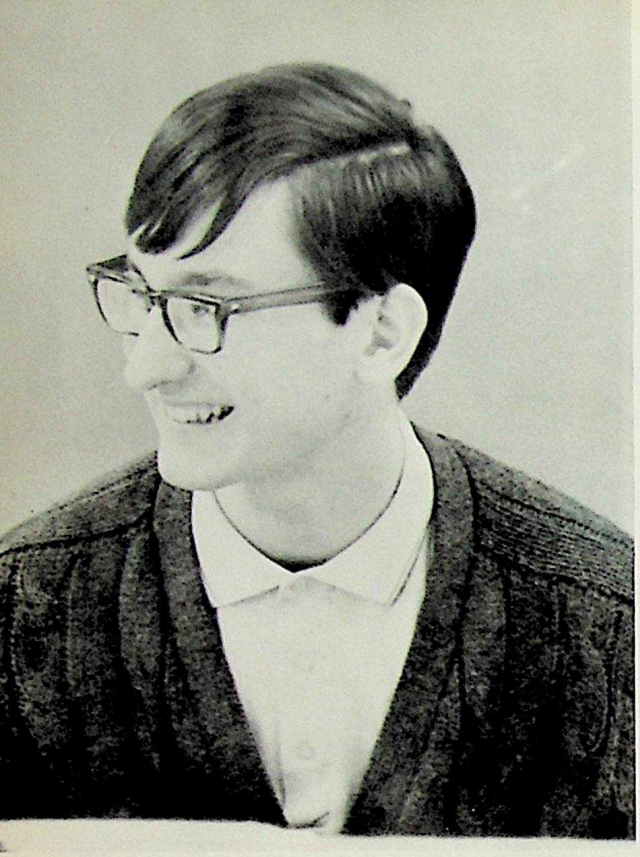

Our President

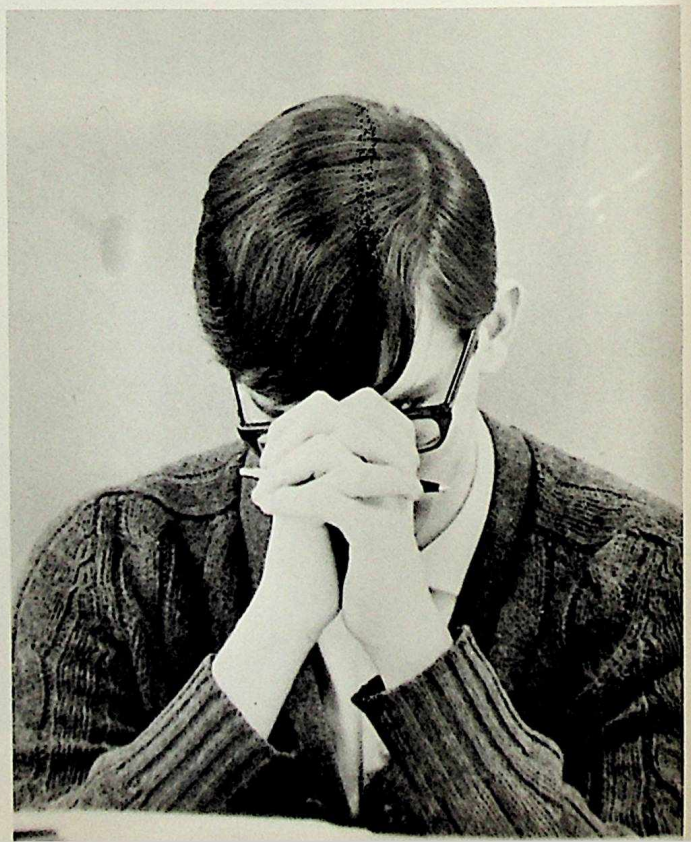

ADVERTISING

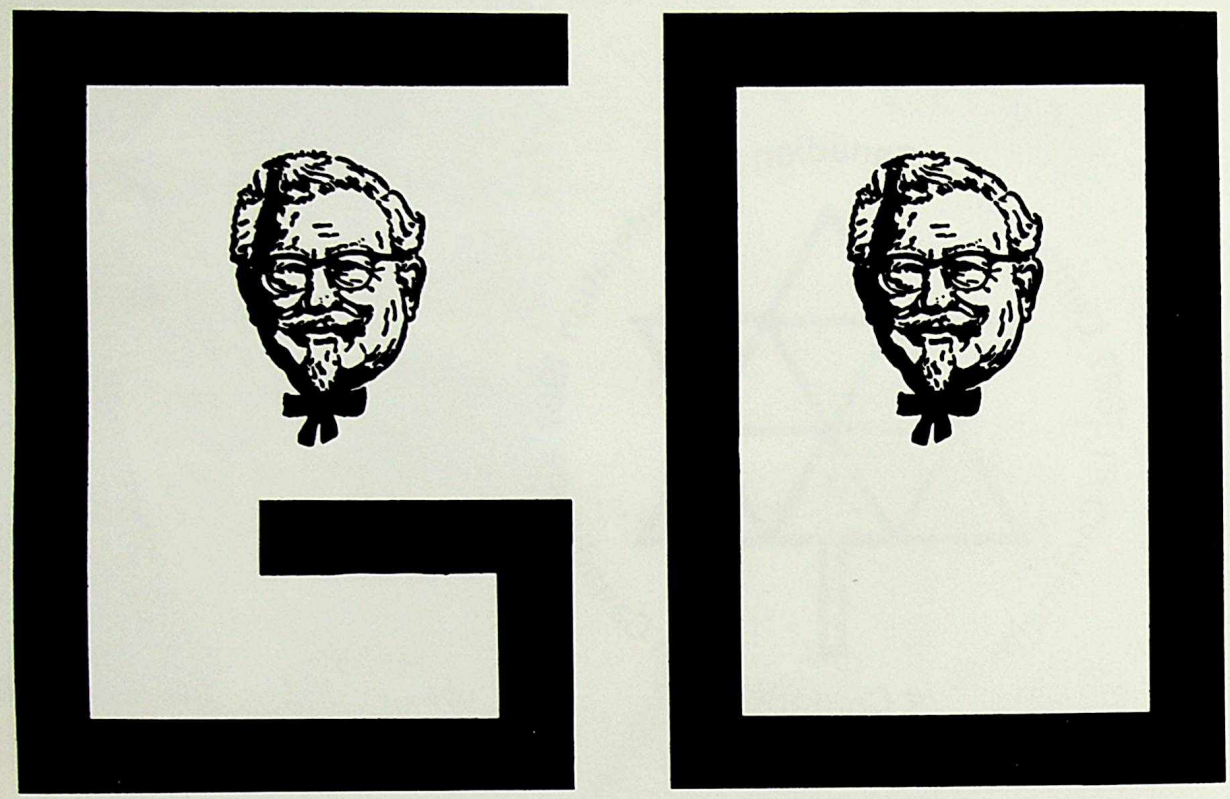

EASTGLEN HIGH SCHOOL!

For many of you - this is the last year you will be chanting that familiar phrase

"GO-EASTGLEN"

To those who are leaving - we congratulate you - and we trust that you will keep up the famous Eastglen spirit - and "Go" out in the world determined - and with your sights set on success.

To those who are going to continue their education - congratulations - just keep the Go-Go spirit of Eastglen.

To all - it's been the pleasure of Burger King Drive-Ins to be able to serve you - we hope we may have the pleasure of your continued patronage.

BURGER KING DRIVE-INS -
"THE SIGN OF GOOD FOOD"

Congratulations Grads

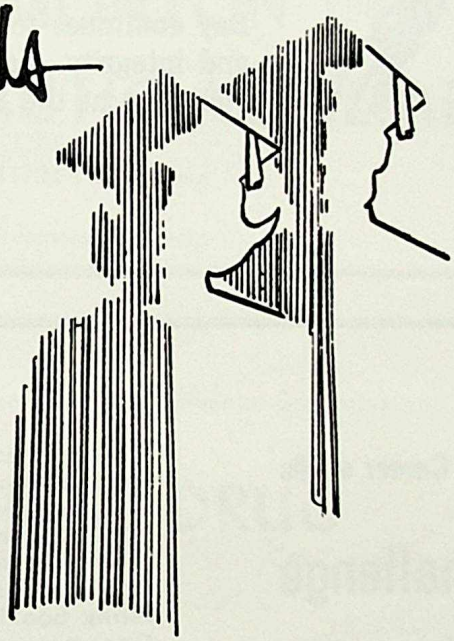

Simpsons-Sears

Park Plaza Bonnie Doon Meadowlark

the Bay

Since the granting of the Hudson's Bay Company's charter in 1670, traders, seamen and adventurers of the Company helped to shape the history of Canada. Since the establishment of the Bay's first department stores — Winnipeg in 1881 and Edmonton in 1890 — the Bay has progressed with the country. Now, as in the past, the Bay continues to serve Canadians with foresight and integrity. Your satisfaction is assured when you shop at the Bay.

A B of M Career spells

Challenge
Advancement
Responsibility
Experience
Education
Rewards

Looking for an interesting career after high school? Find out now what the Bank of Montreal can offer you if you are willing to work and learn. Our interesting booklet "Career Opportunities" outlines the absorbing jobs and better opportunities in a career in banking. Pick up your free copy at any B of M. Or write Personnel Administration Department, Bank of Montreal, P.O. Box 6002, Montreal. There is no obligation, except to yourself.

"MY BANK"
TO 3 MILLION CANADIANS
B of M

BANK OF MONTREAL
Canada's First Bank

There are 21 B of M BRANCHES in EDMONTON and DISTRICT to serve you.

COME ALIVE!

YOU'RE IN THE PEPSI-GENERATION!

Think of the Science of Chiropractic as a Career

Free information and scholarship available

EDMONTON
CHIROPRACTIC AUXILIARY

11704 - 84 Avenue

Edmonton, Alberta

Congratulations to Eastglen Centennial Graduates

IMPERIAL DRUG

66 Street 118 Avenue
School Supplies
Cosmetics

Ph. 477-5382
Graduation Gifts
Cards

VAL BERG'S - MEN'S WEAR LTD.

The place to shop for all your Men's Wear

needs is **VALBERG'S MEN'S WEAR LTD.**

Edmonton's Style Center for Men

10125 - 102 Street

Ph. 422-6098

An Invitation

To Eastglen Matriculation Students

Class of 1967

You are invited to discuss employment opportunities with

CANADA PACKERS

Leading to positions with a future in production,

accounting, business administration, sales, and merchandising.

For further information contact the -

Office Manager
CANADA PACKERS LTD.
Edmonton, Alberta

J. C. McLeod

Building Supplies

12801 - 66th Street

Phones 476-1197 and 476-1577

Everything for Construction

Canada's Progress over the last 100 years is your inheritance . . . *Education* is your greatest "tool" in meeting the requirements demanded in today's advanced society. Pursue it eagerly . . . we wish you every success in your chosen career.

northwestern utilities, limited

Serving Albertans with Low Cost Natural Gas since 1923.

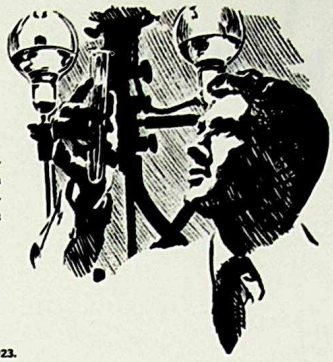

For a Bright Future in Business - Choose **Gardner**
Day School Courses: Secretarial, Stenographic, Cleritype
Night School Subjects: Shorthand - we teach both Pitman and Stenoscript!
Typing - the key to all office jobs!
Bookkeeping - excellent foundation for a career in business!

Join Anytime . . . . . Write or telephone for an appointment.

GARDNER COMMERCIAL SCHOOL

10130 - 101 Street 424-5069

"Smart Wear for Smart Men"

DITTRICH LTD.

Established 1898

10164 - 101 Street Edmonton

AGNEW'S DRUG STORE

112 Avenue at 65 Street

Stationary Cosmetics
Sub-Post Office
Greeting Cards Films

Phone 477-2057 Free Delivery

Be Particular –
Insist On

Trudeau's
CLEANERS • LAUNDRY • SHIRT SERVICE

The most trusted
name in Cleaning

Phone 455-4115

WENER'S SHOES LTD.

10322 Jasper Avenue

Edmonton Alberta

Autographs

INTER-COLLEGIATE PRESS, LTD.

Publishers — Manufacturers

Yearbooks — Yearbook Covers

Diplomas — Graduation Announcements

Inkster Boulevard at Bunting Street

Winnipeg, Manitoba

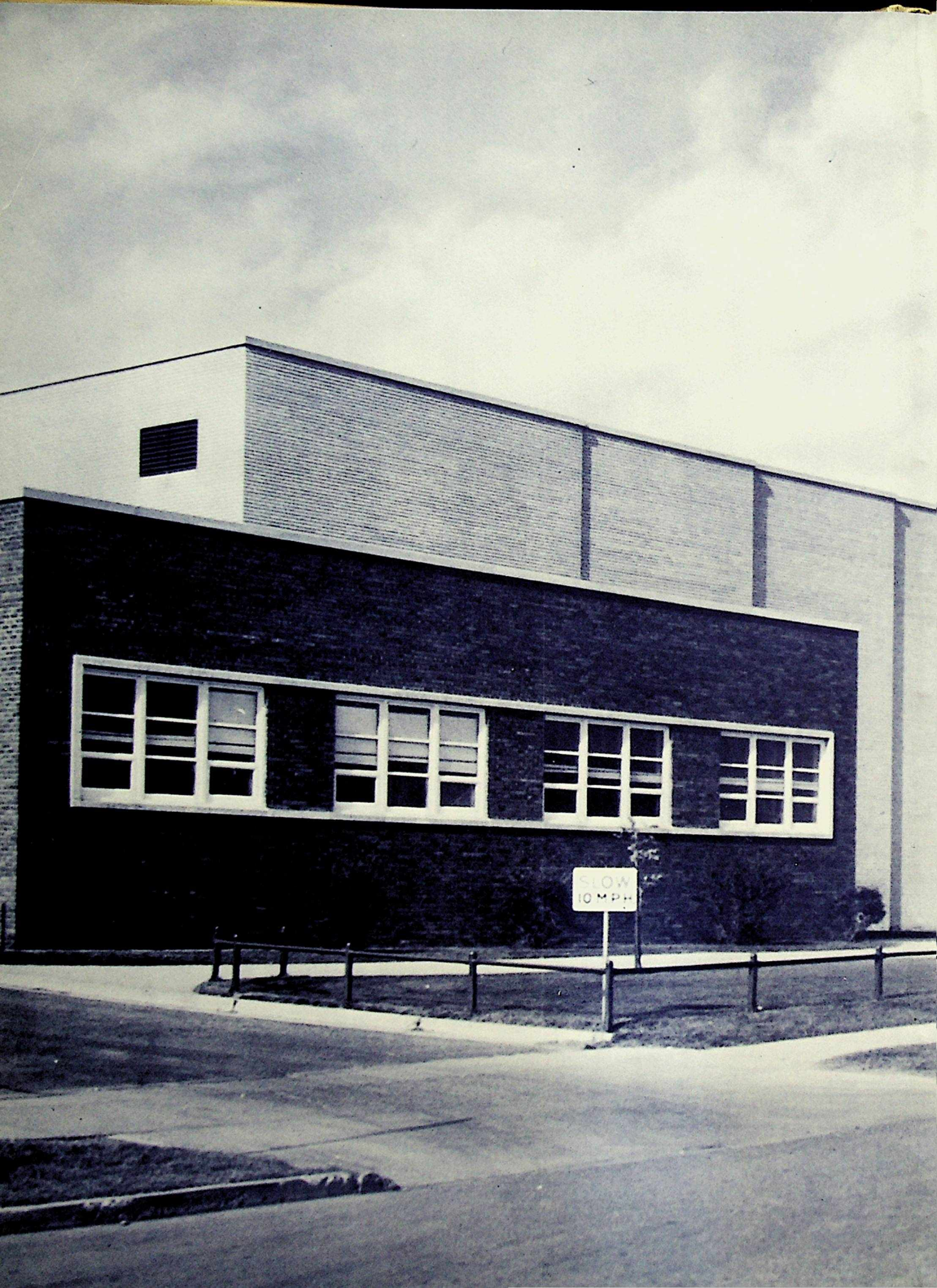
SLOW
10 MPH

IGT